

Site Plan

Mother-Child and Emergency Centre at Fleurimont Hospital in Sherbrooke
 Centre intégré universitaire de santé et de services sociaux de l'Estrie – Centre hospitalier universitaire de Sherbrooke

- 1 Mother-Child and Emergency Centre (Enfant Soleil Pavilion)
- 2 Fleurimont Hospital (existing buildings)
- 3 Faculty of Medicine and Health Sciences (Université de Sherbrooke)
- 4 CHUS Research Centre

- A New main entrance to the hospital
- B Entrance to the new emergency unit
- C Entrance to the child psychiatry unit
- D Entrance and exit of the indoor parking
- E Delivery dock
- F Access to the staff entrance and indoor bicycle storage under the ambulance platform
- G Access ramp to the ambulance platform
- H Public outdoor courtyard adjacent to the hospital cafeteria
- I Therapeutic outdoor courtyard for child psychiatry

◀ Pedestrian access
 ◁ Vehicular access

🚲 Bicycle path
 * Artwork

0 10 25 50 100 m.

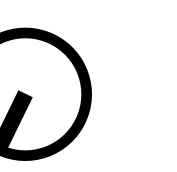

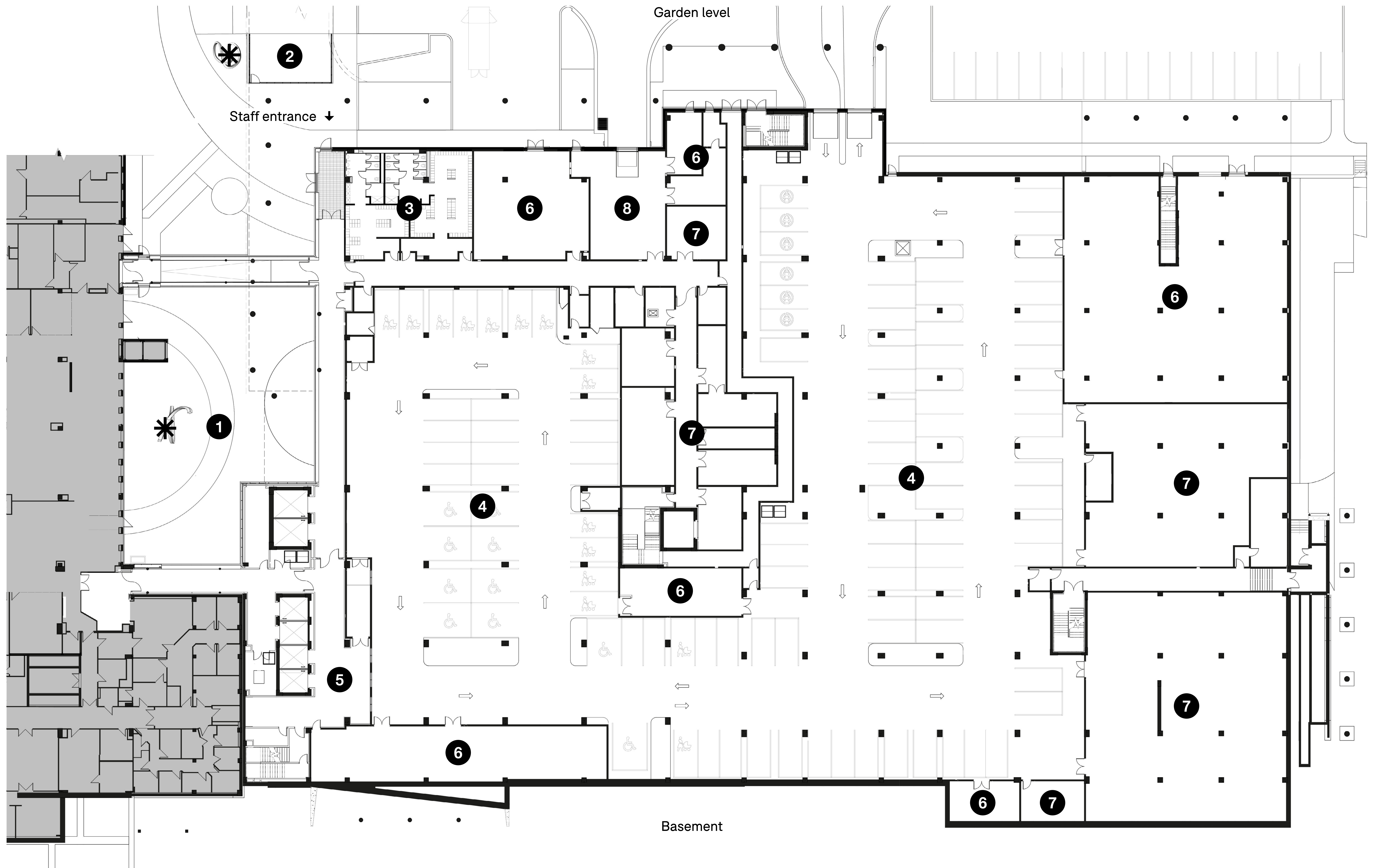

Level 1

Mother-Child and Emergency Centre at Fleurimont Hospital in Sherbrooke
 Centre intégré universitaire de santé et de services sociaux de l'Estrie – Centre hospitalier universitaire de Sherbrooke

* Artwork



Jodoin Lamarre Pratte + Yelle Maillé + Équipe A architectes in consortium

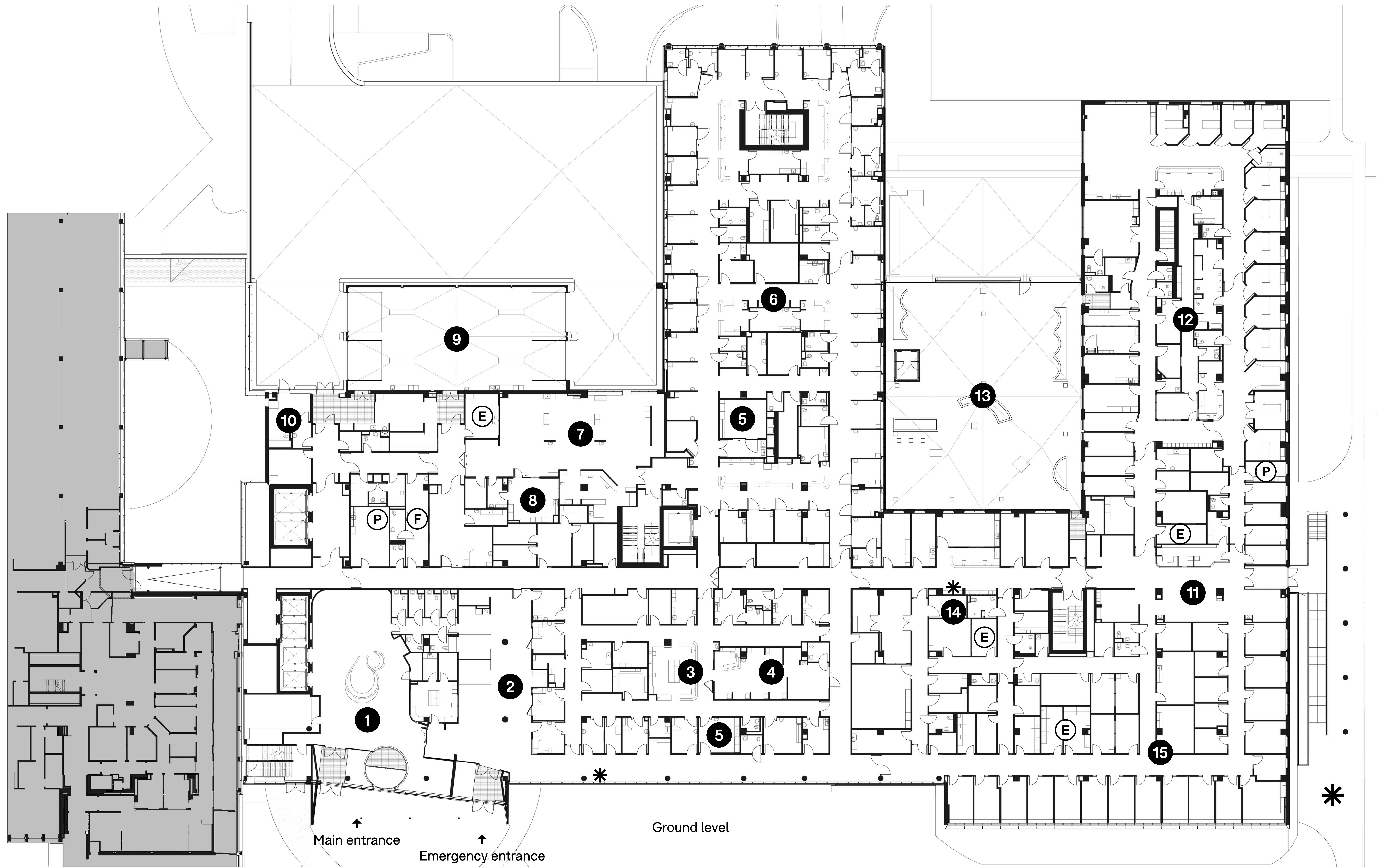

Main entrance / Emergency

- 1 Main hospital lobby and elevators
- 2 Reception, pre-triage, waiting area, and triage
- 3 Examination area
- 4 Rapid assessment zone (RAZ)
- 5 Minor surgery room

- 6 Observation area—open, closed, and negative- or positive-pressure rooms
- 7 Trauma area
- 8 Negative-pressure resuscitation room
- 9 Ambulance garage
- 10 Decontamination area

Child Psychiatry

- 11 Reception, waiting area, and coat check
- 12 Area for ages 13–17—rooms, classrooms, and art studios
- 13 Outdoor therapeutic courtyard
- 14 Area for ages 0–12—assessment, play, and therapy
- 15 Offices, group therapy, and social work

- E Teaching area/room
- P Staff rest area/room
- F Family lounge

Level 2

* Artwork

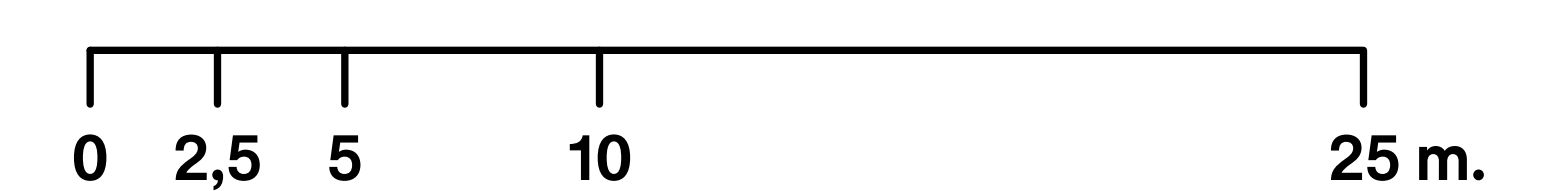



Pediatrics

- 1 Rest, waiting, and reception area
- 2 Multi-level atrium
- 3 Observation area—open, closed, and negative- or positive-pressure rooms
- 4 Rehabilitation room

- 5 Inpatient ward
- 6 Rest area for parents and families
- 7 Critical care unit—including negative- and positive-pressure rooms
- 8 Parents' lounge
- 9 Parent consultation rooms

- E Teaching area/room
- R Research area/room
- P Staff rest area/room
- F Family lounge

- * Artwork
- ✱ Artwork suspended through multiple levels

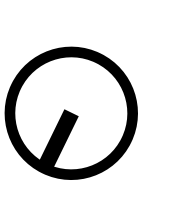

Level 3

Mother-Child and Emergency Centre at Fleurimont Hospital in Sherbrooke
 Centre intégré universitaire de santé et de services sociaux de l'Estrie – Centre hospitalier universitaire de Sherbrooke

Jodoin Lamarre Pratte + Yelle Maillé + Équipe A architectes in consortium

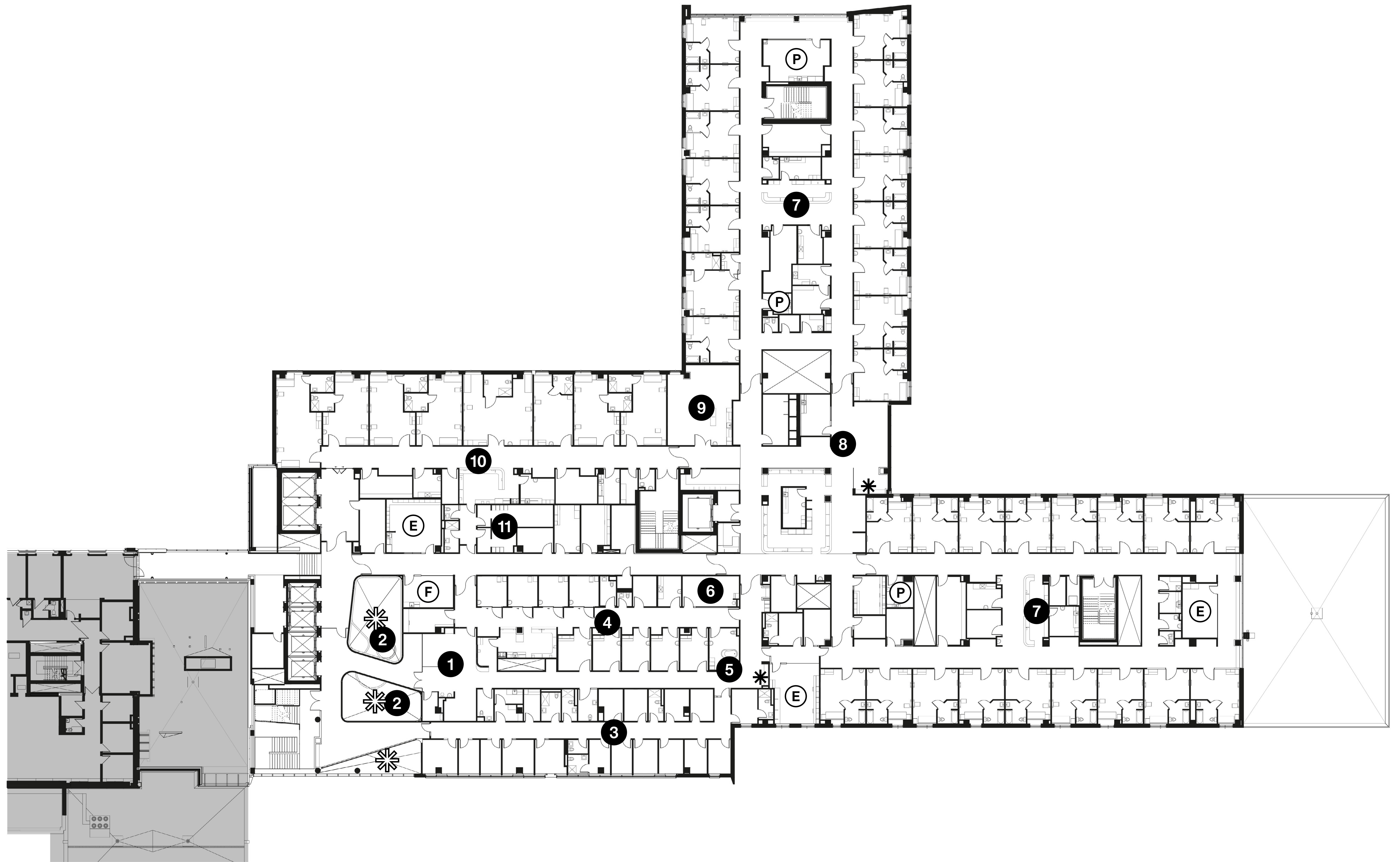

Maternity Ward

- 1 Rest, waiting and reception area
- 2 Multi-level atrium
- 3 On-call staff area
- 4 Obstetric triage and examination area
- 5 Therapeutic bath

- 6 Lounge for the latent phase (pre-labour)
- 7 LDRP * Area
- 8 Rest area for parents with kitchenette
- 9 Newborn care room
- 10 High-risk pregnancy unit
- 11 Staff locker rooms

- E Teaching area/room
- P Staff rest area/room
- F Family lounge

* Labour, delivery, recovery, and postpartum

Level 4

Mother-Child and Emergency Centre at Fleurimont Hospital in Sherbrooke
 Centre intégré universitaire de santé et de services sociaux de l'Estrie – Centre hospitalier universitaire de Sherbrooke

- * Artwork
- ✱ Artwork suspended through multiple levels

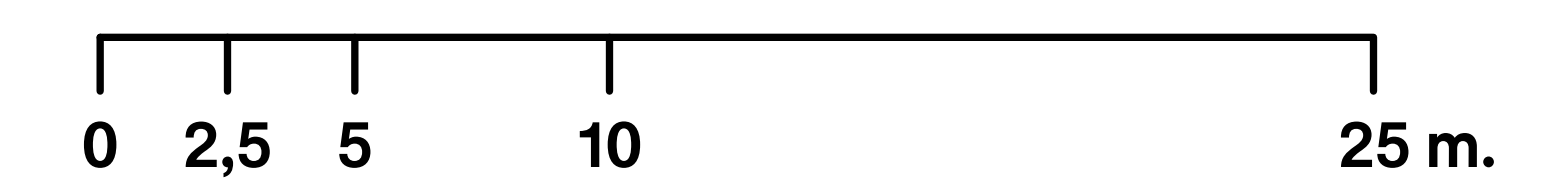

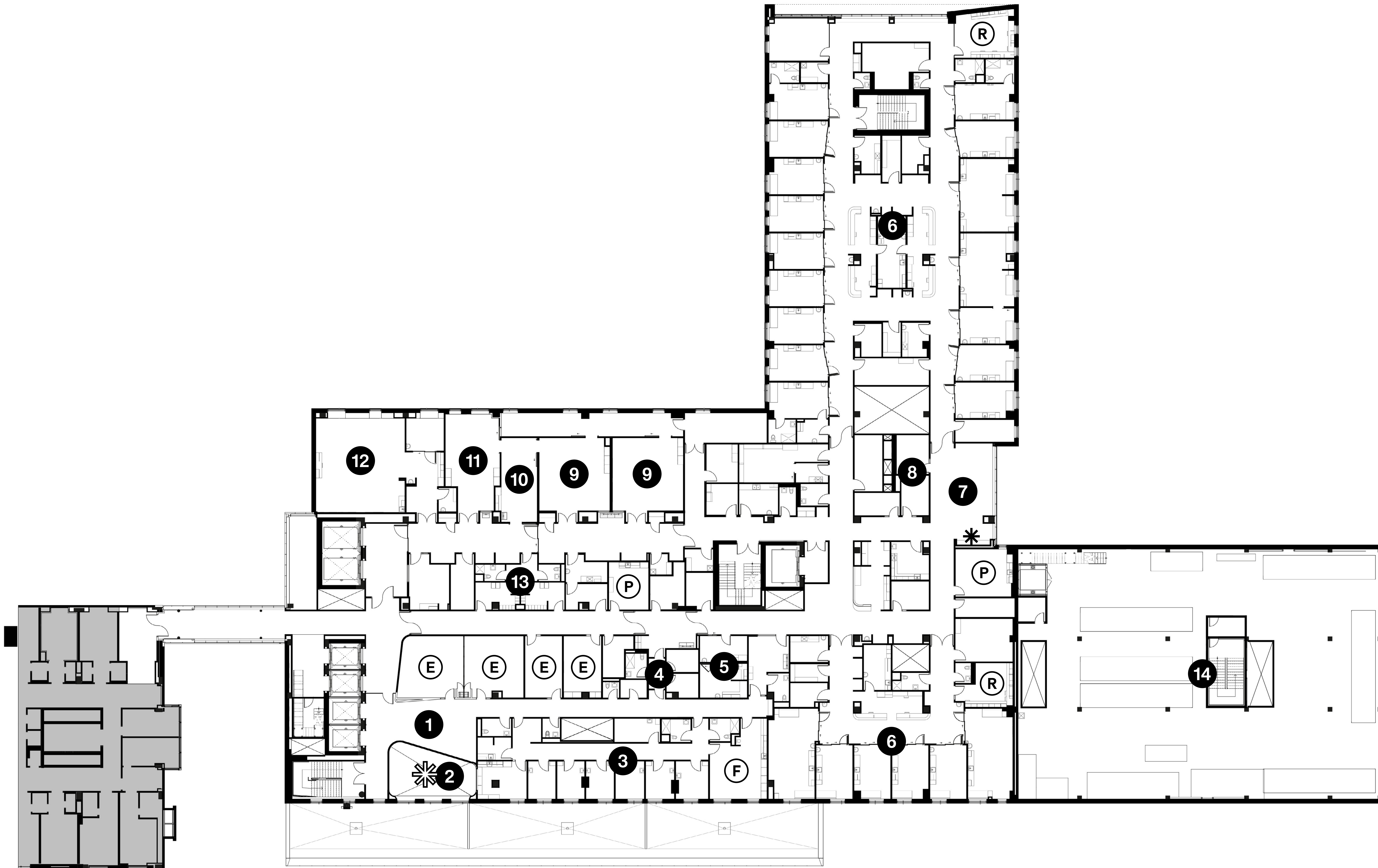

Maternity and Neonatal Critical Care

- 1 Elevator lobby
- 2 Multi-level atrium
- 3 Family accommodation area
- 4 On-call staff area
- 5 Milk processing room and laboratories

- 6 Neonatal intensive care unit
- 7 Parent rest areas and meeting rooms
- 8 Parent consultation rooms
- 9 Caesarean section room
- 10 Newborn stabilization room
- 11 Room for difficult deliveries

- 12 Recovery room
- 13 Staff locker rooms
- 14 Main mechanical room

- E Teaching area/room
- R Research area/room
- P Staff rest area/room
- F Family lounge

Level 5

Mother-Child and Emergency Centre at Fleurimont Hospital in Sherbrooke
 Centre intégré universitaire de santé et de services sociaux de l'Estrie – Centre hospitalier universitaire de Sherbrooke

- * Artwork
- ✱ Artwork suspended through multiple levels

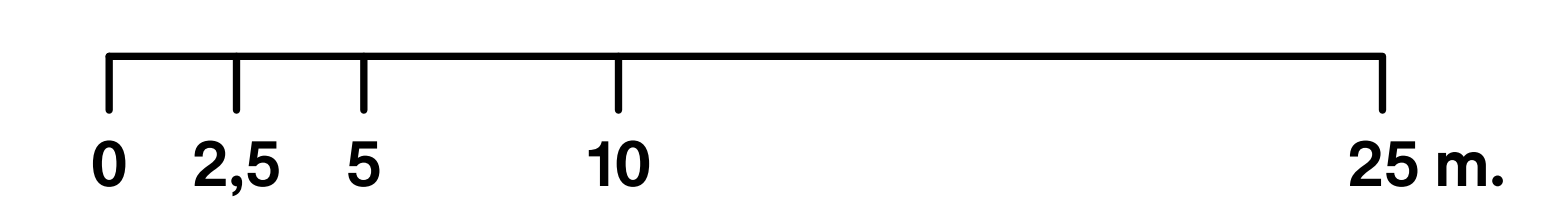

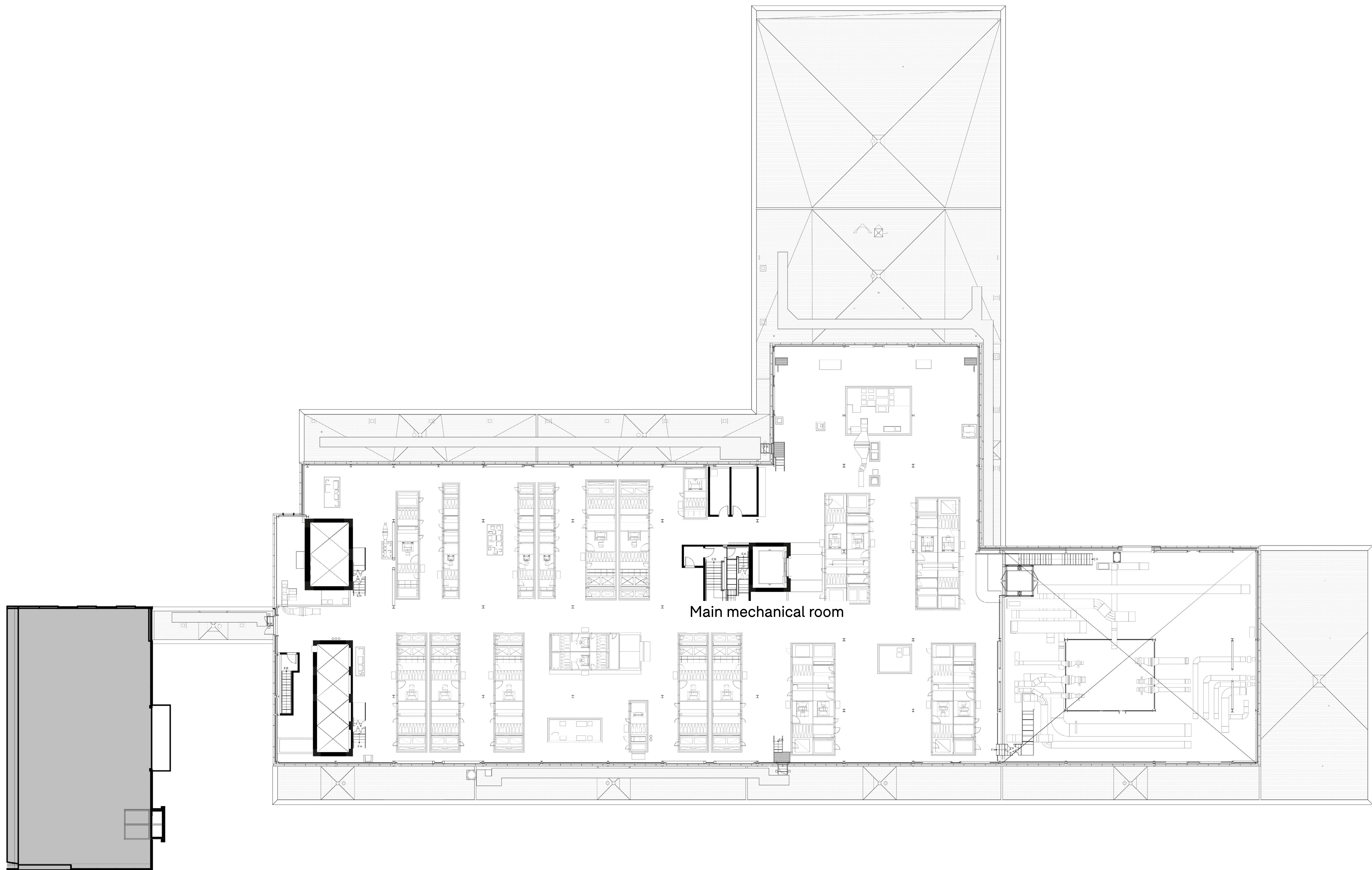

Level 6

Mother-Child and Emergency Centre at Fleurimont Hospital in Sherbrooke
Centre intégré universitaire de santé et de services sociaux de l'Estrie – Centre hospitalier universitaire de Sherbrooke



Jodoin Lamarre Pratte + Yelle Maillé + Équipe A architectes in consortium

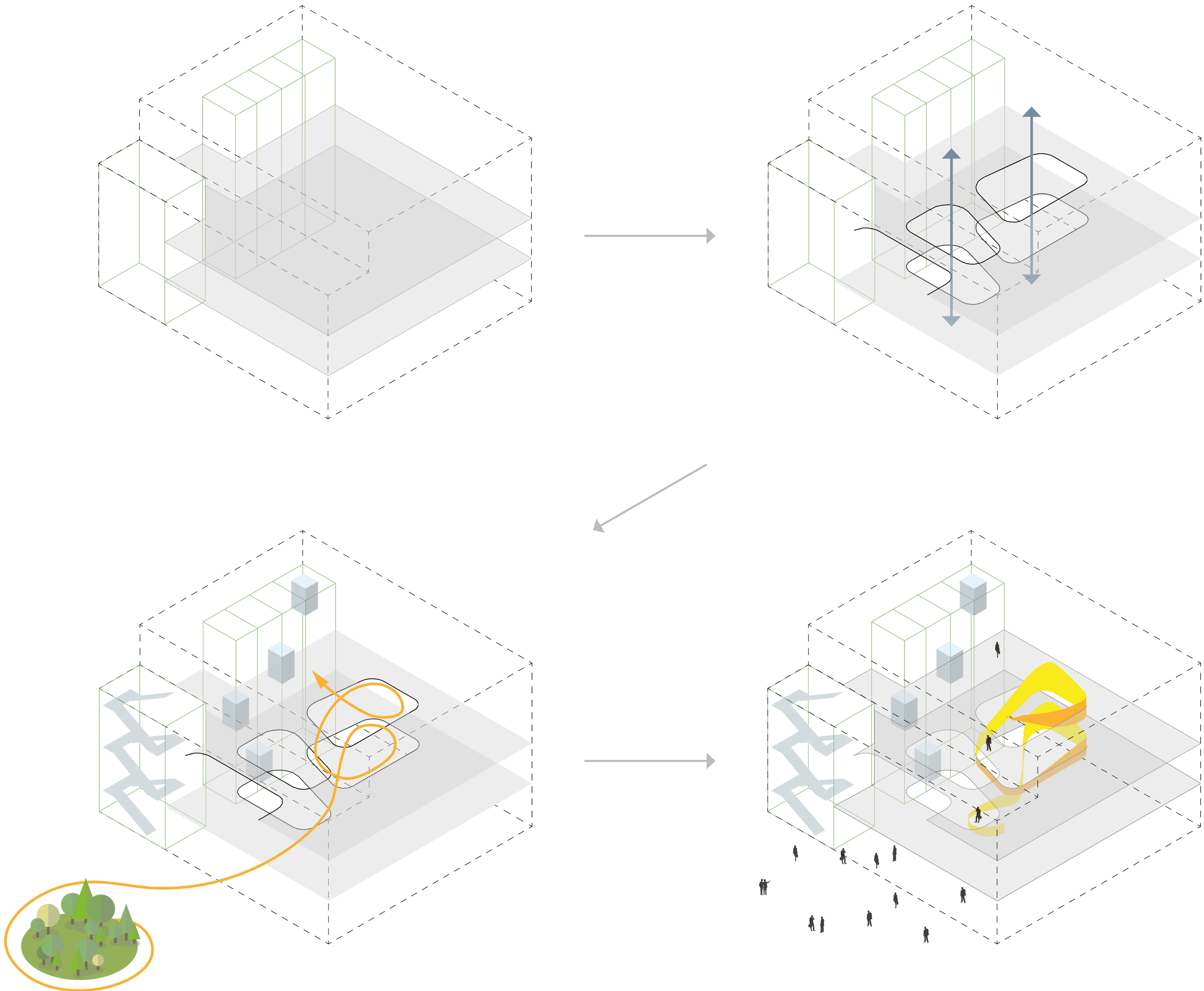

Conceptual diagram
Main entrance hall and public spaces

Mother-Child and Emergency Centre at Fleurimont Hospital in Sherbrooke
 Centre intégré universitaire de santé et de services sociaux de l'Estrie – Centre hospitalier universitaire de Sherbrooke

Jodoin Lamarre Pratte + Yelle Maillé + Équipe A architectes in consortium



Conceptual section
Main entrance hall and public spaces

Mother-Child and Emergency Centre at Fleurimont Hospital in Sherbrooke
Centre intégré universitaire de santé et de services sociaux de l'Estrie – Centre hospitalier universitaire de Sherbrooke

Jodoin Lamarre Pratte + Yelle Maillé + Équipe A architectes in consortium