

# Atrium Townhome

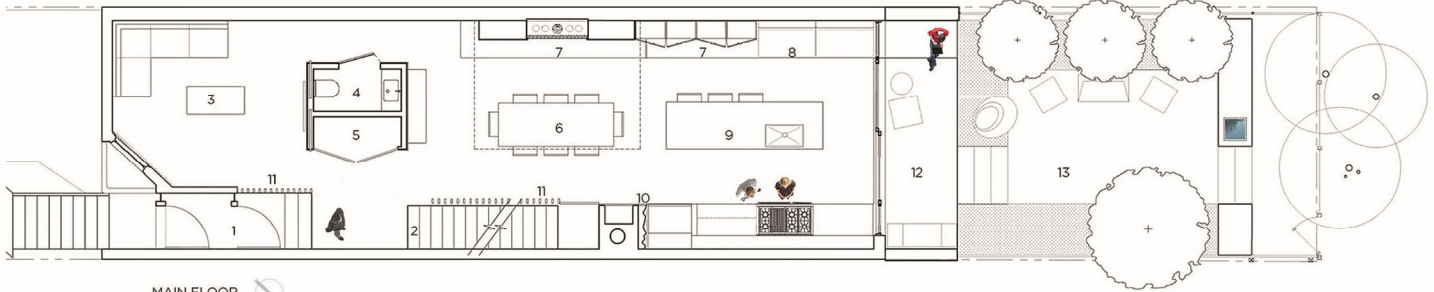

MAIN FLOOR

## MAIN FLOOR

1. Entry vestibule
2. Main stair
3. Livingroom
4. Powder room (within the millwork "cube")
5. Coat closet (within the millwork "cube")
6. Dining (Center of atrium, above)
7. Continuous hearth
8. Lounge seating
9. Kitchen
10. Cascade coil curtain (recess in millwork pocket)
11. Douglas fir vertical slats
12. Covered terrace
13. Garden

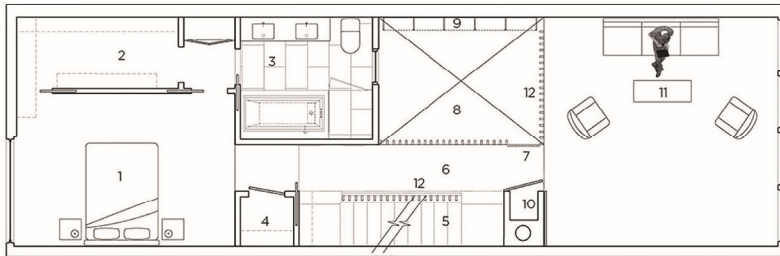

SECOND FLOOR

## SECOND FLOOR

1. Master bedroom
2. Master closet
3. Master bath
4. Closet
5. Main stair
6. Concrete bridge
7. Glass guardrail (overlook into atrium)
8. Atrium
9. Bookcase
10. Laundry chute
11. Den
12. Douglas fir wood slats

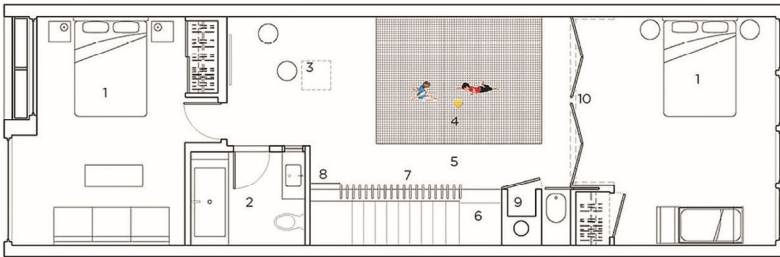

THIRD FLOOR

## THIRD FLOOR

1. Kids bedroom
2. Kids bathroom
3. Play area
4. Net floor play surface (atrium)
5. Bridge
6. Main stair
7. Douglas fir wood slats
8. Glass guardrail
9. Laundry chute
10. Massive accordion doors

# Atrium Townhome

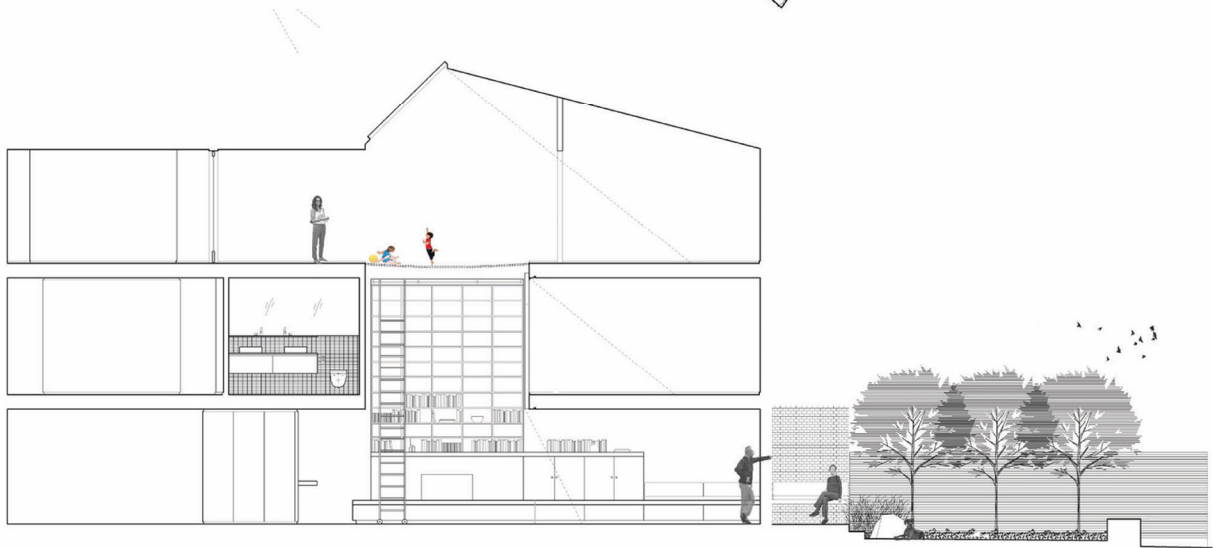
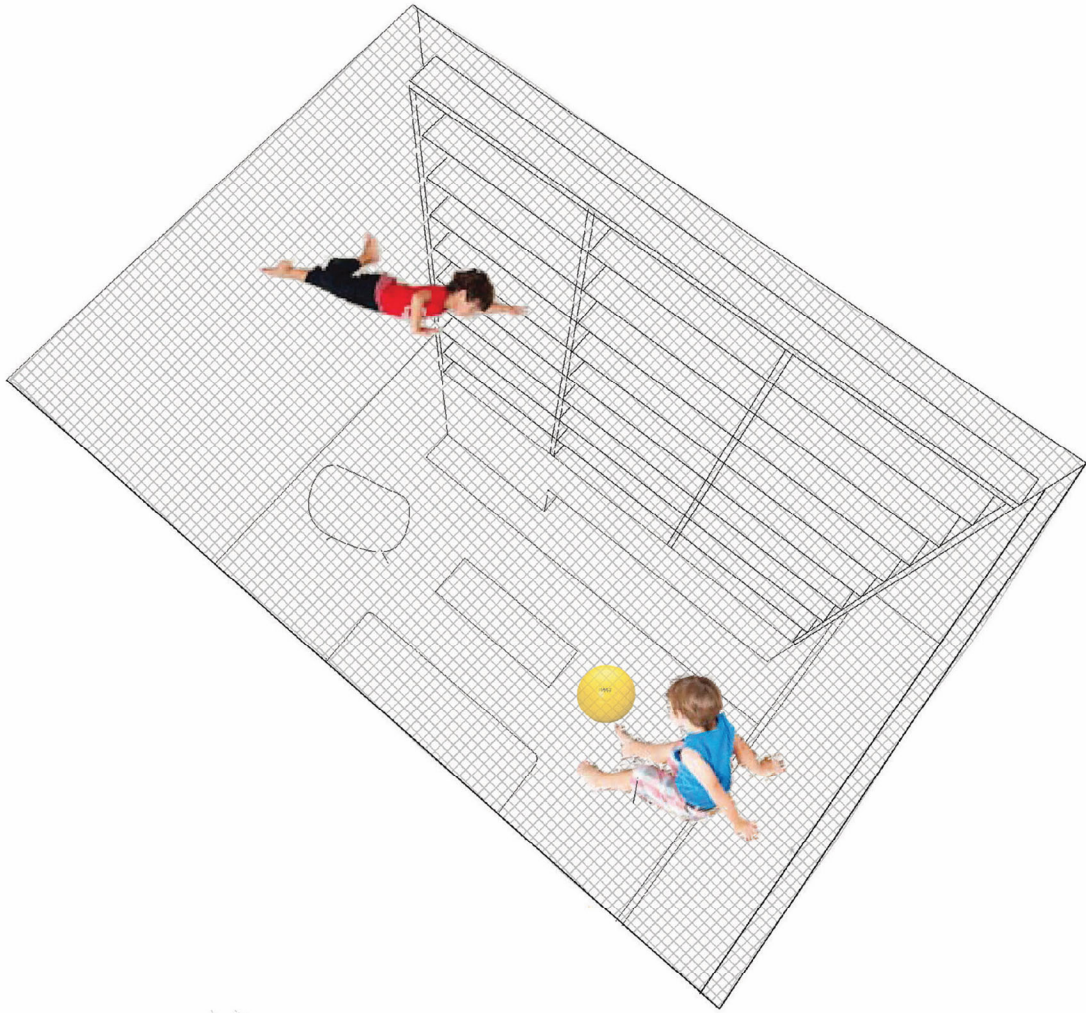



1. Entry
2. Douglas fir wood screen
3. Millwork "cube"
4. 3-storey douglas fir wood screen

SECTION THROUGH THE STAIRS - DOUGLAS FIR WOOD SLATS

## Atrium Townhome



A view of kitchen before the renovations. The kitchen was relocated from the front of the home to the rear where it now enjoys a view of the south facing garden.



Prior to the renovations this old fireplace bifurcated the ground floor blocking views and making existing rooms feel small.



Old areas of parquet wood flooring were replaced with a combination of quarter sawn white oak and polished concrete floors.