

The Moon Catcher

Supporting Materials

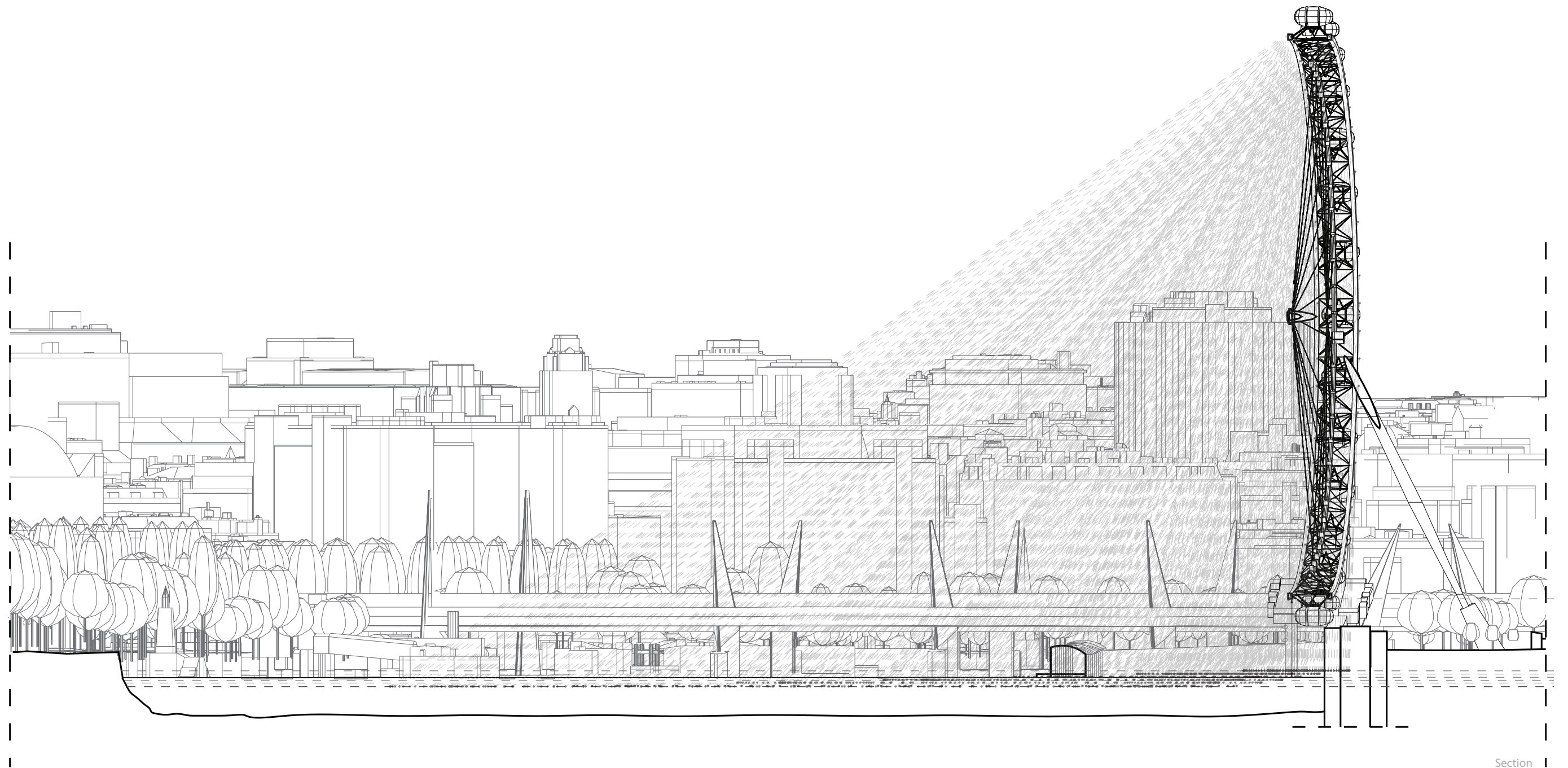

Section

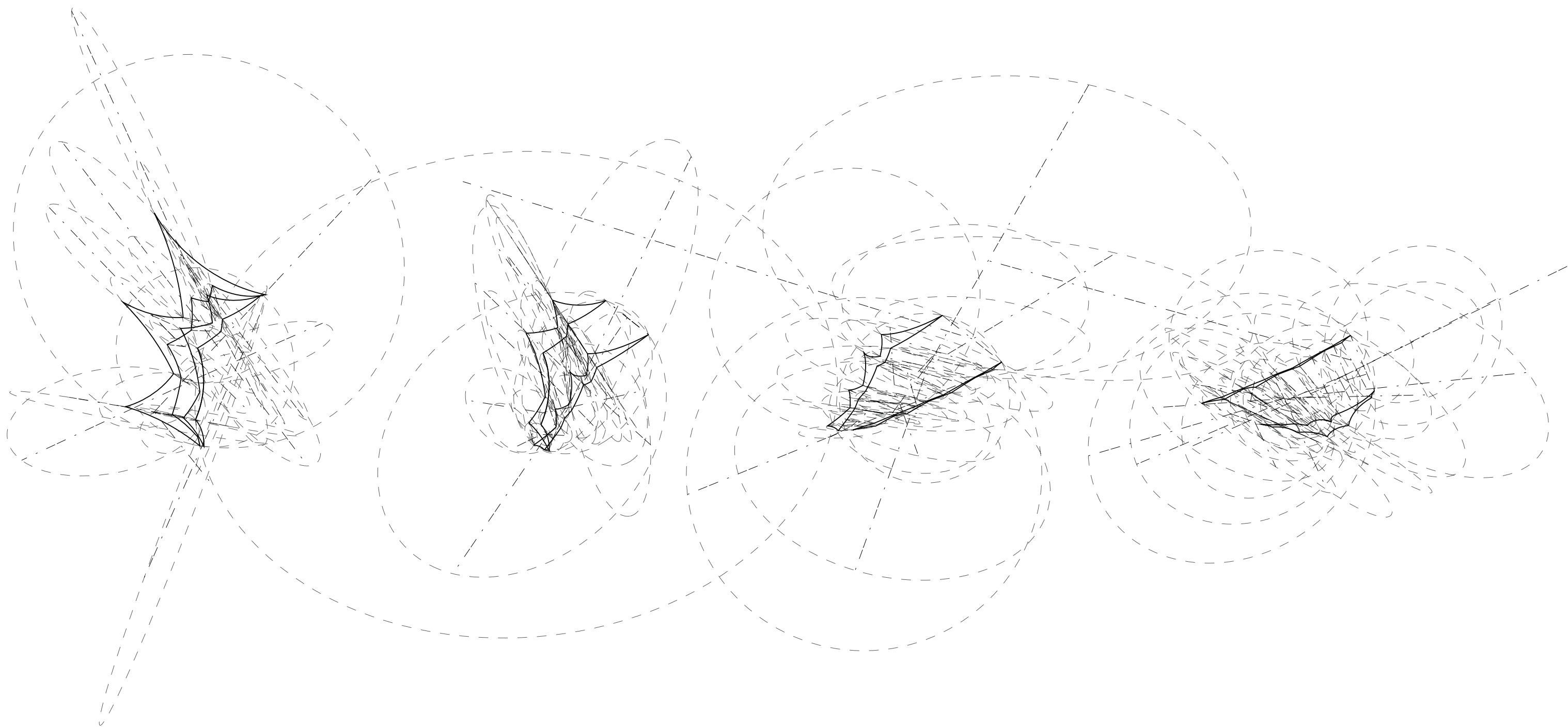

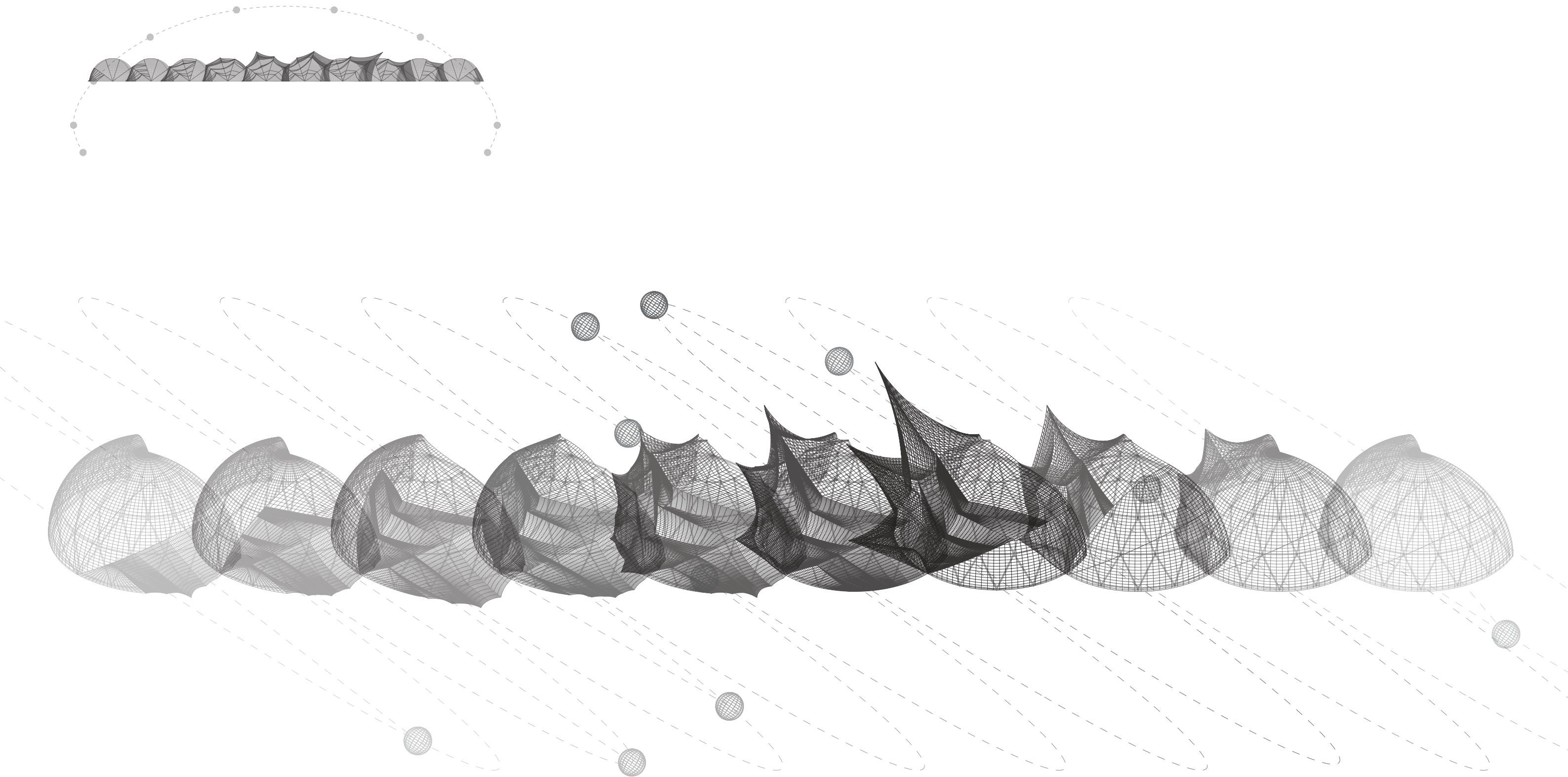

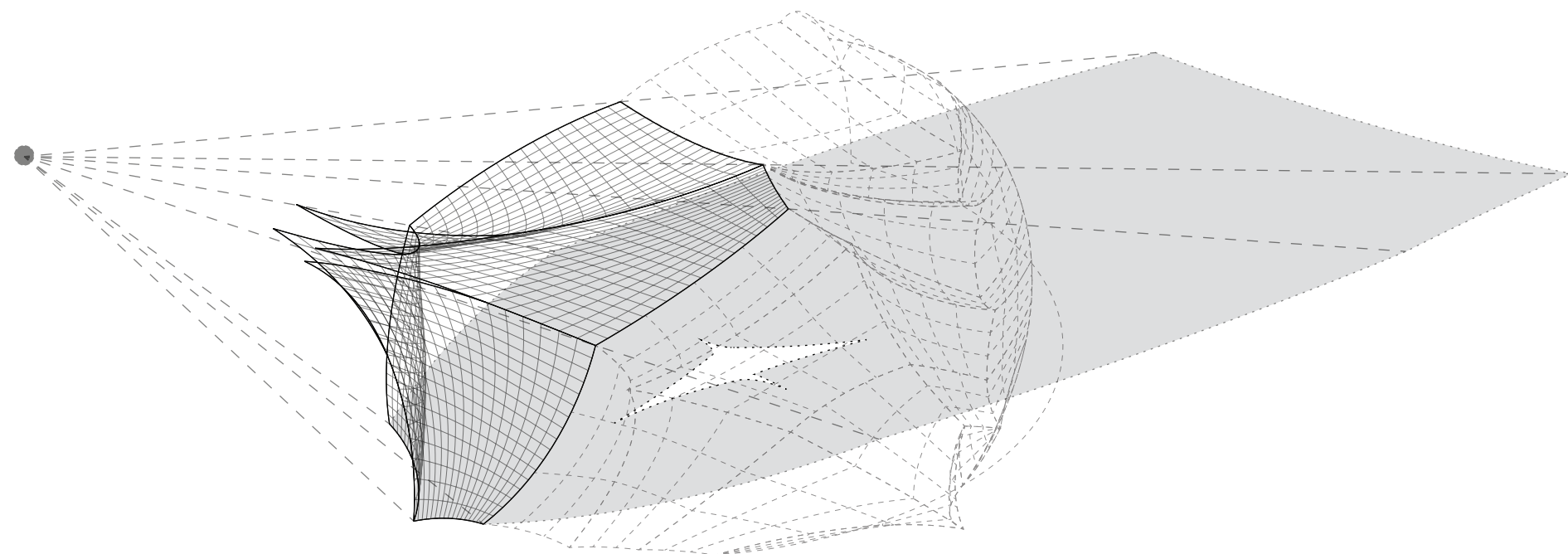
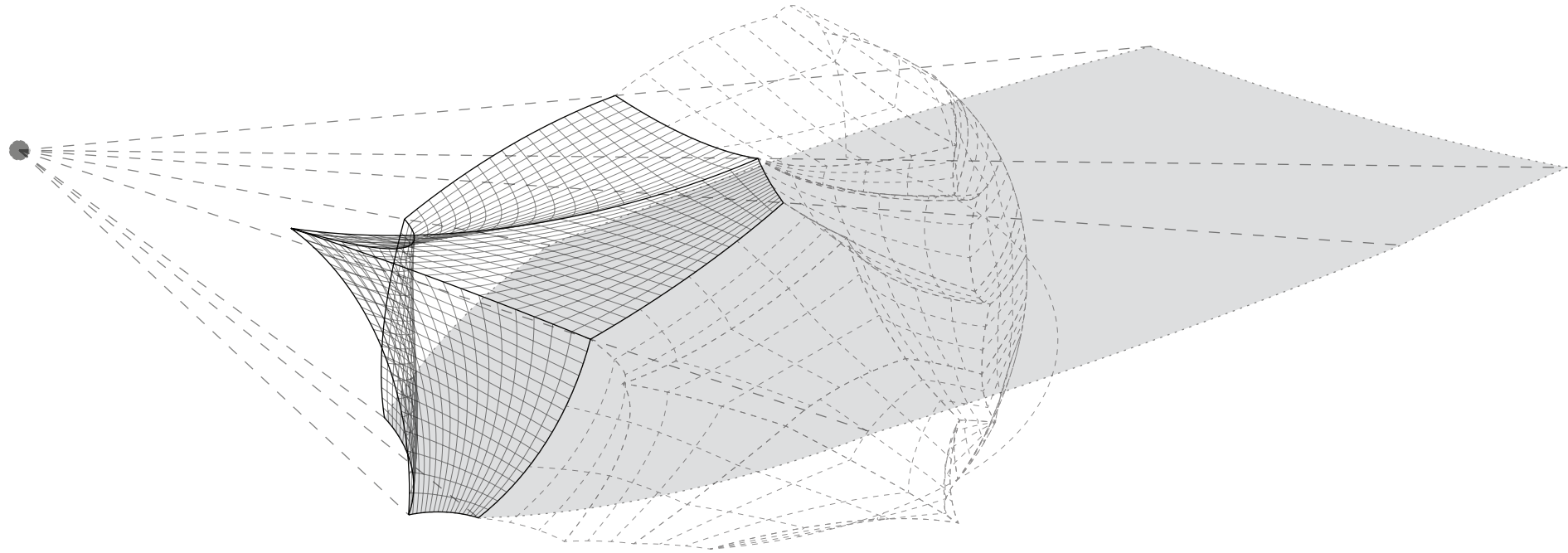
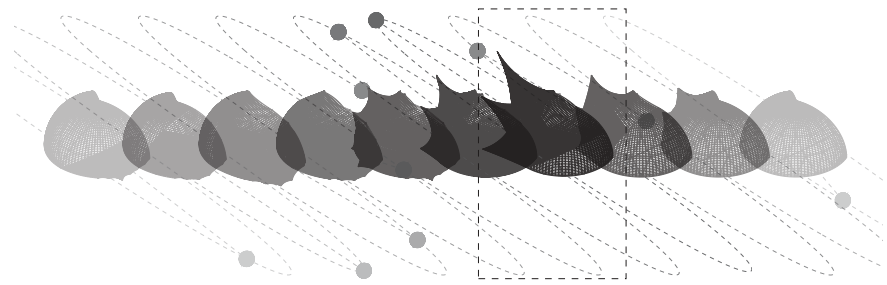

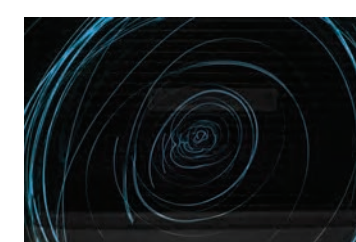
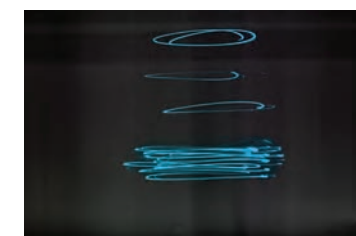
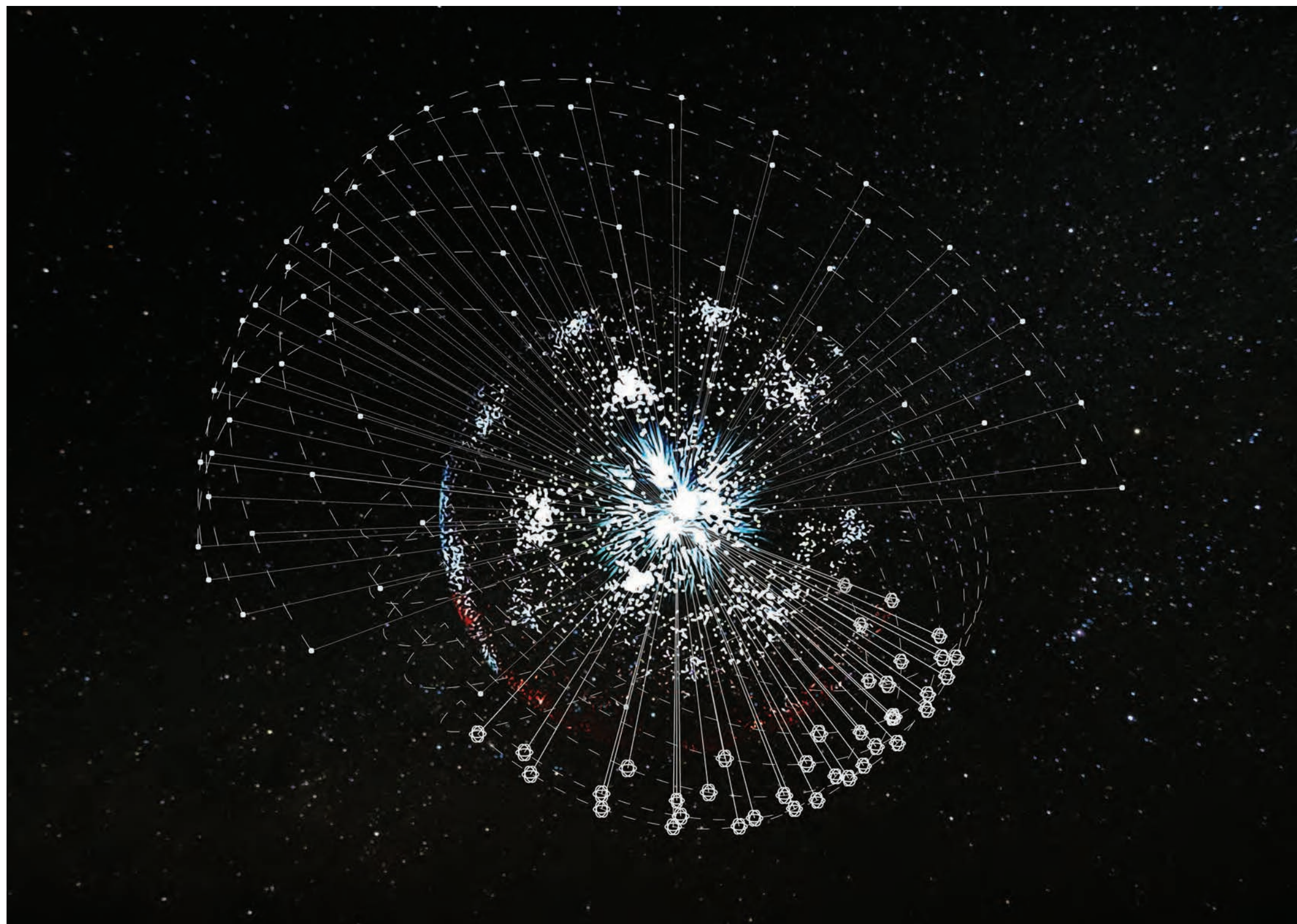



View no. 1



View no. 2



View no. 3

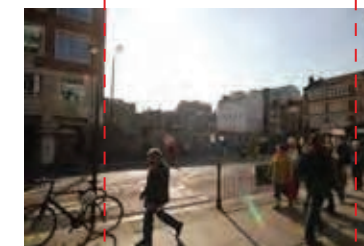

View no. 4



View no. 5



View no. 6



View no. 7

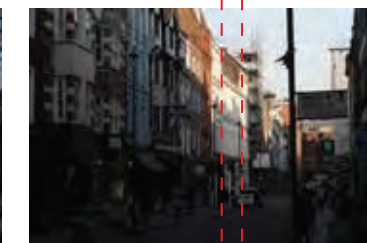

View no. 8

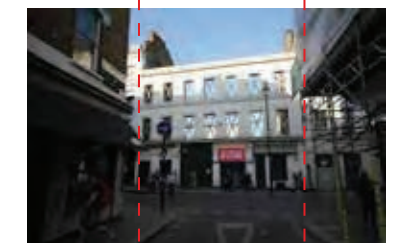

View no. 9

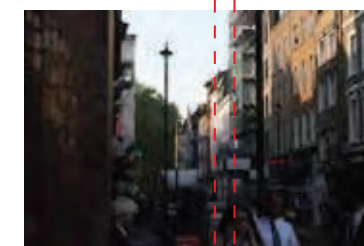

View no. 10

Geometry of The Buildings

The general concept for individual buildings and their structure is based on the geometry of the tree. From the base, the building begins to grow / expand like the core of a tree, when reaching a certain point they merge into one large crown of a tree. The geometry passes from a very rectangular form from the main facade at Charing Cross Road, slowly going into a more organic form and disconnects into smaller "trees" in response to the geometry of the adjacent chapel at Manette Street. In addition, the area is lowered by 2 meters in relation to the road to obtain a relatively quiet and peaceful public space creating a sound barrier. A quiet little jungle in the center of the city.

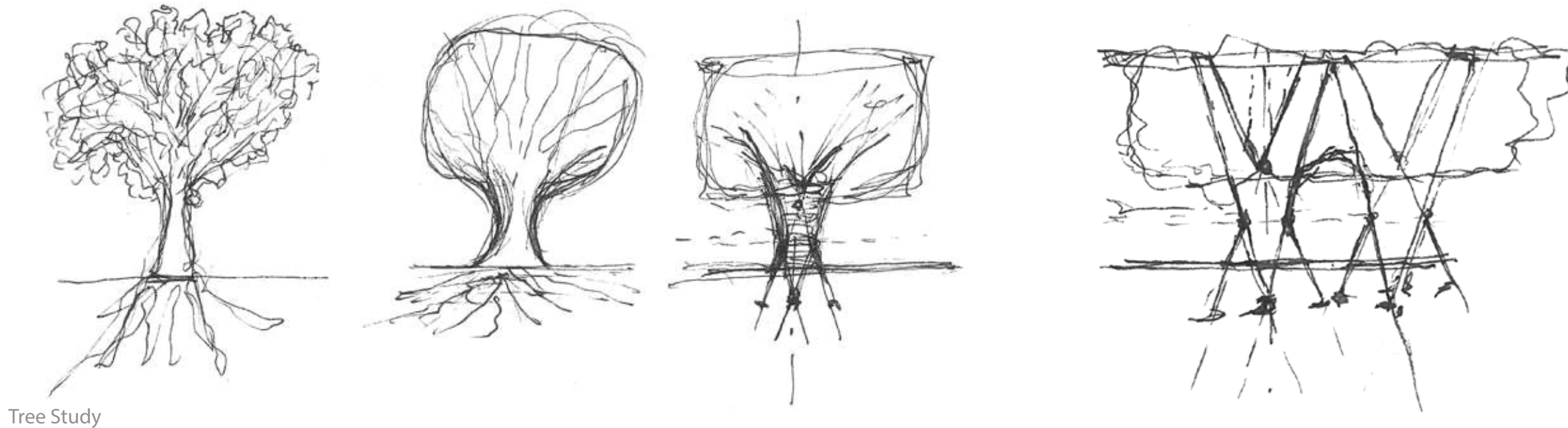

Tree Study

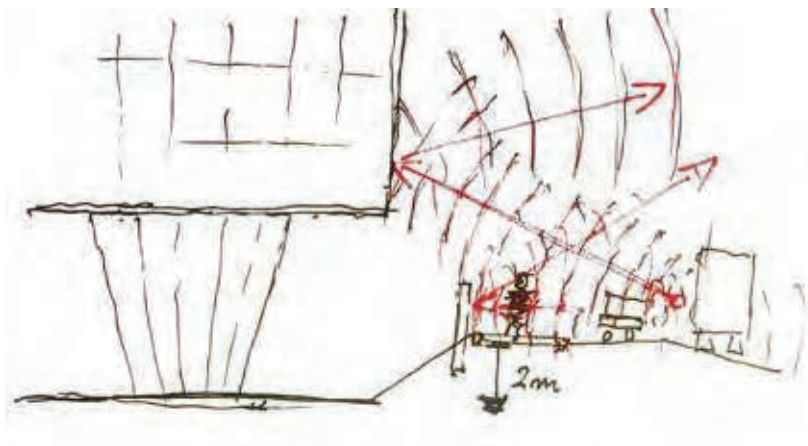

Sound Barrier Concept

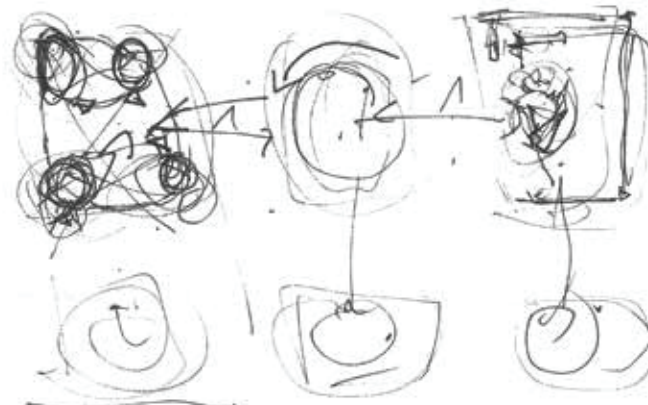

The Principle of Changing
The Geometry at Subsequent Stages



Sketch Model of The Concept

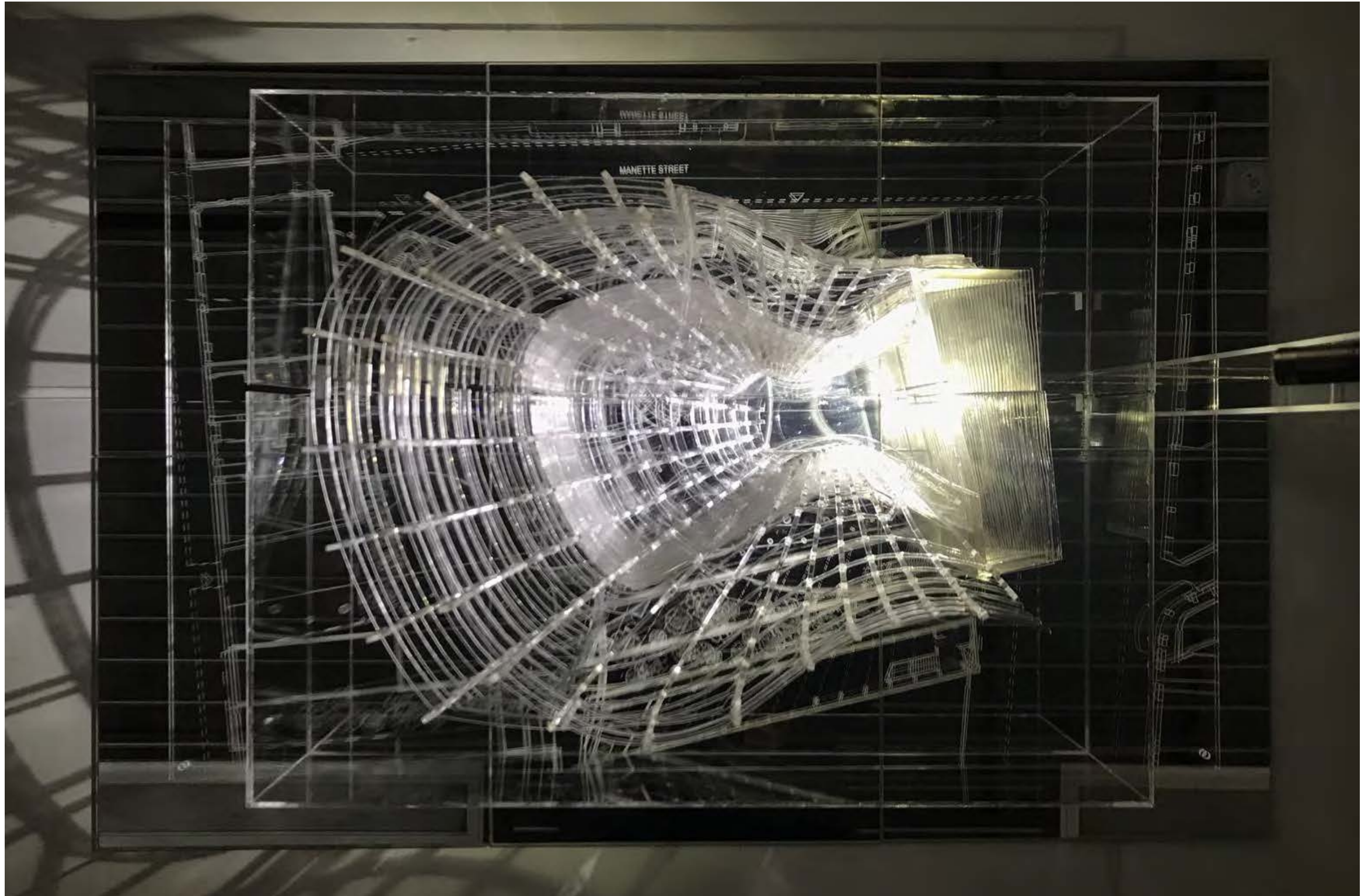



Level -01

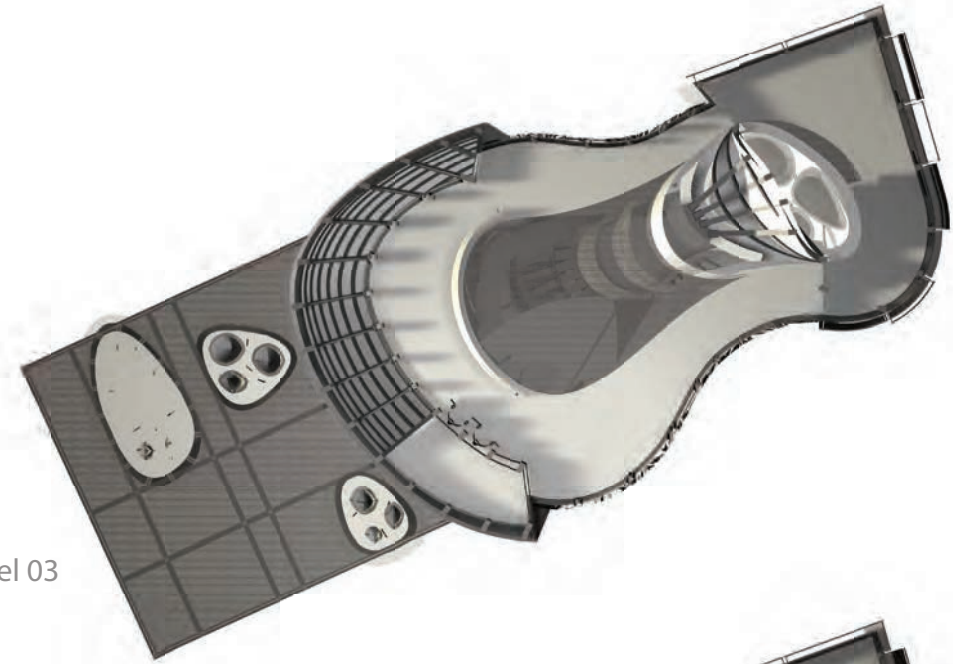

Level 03

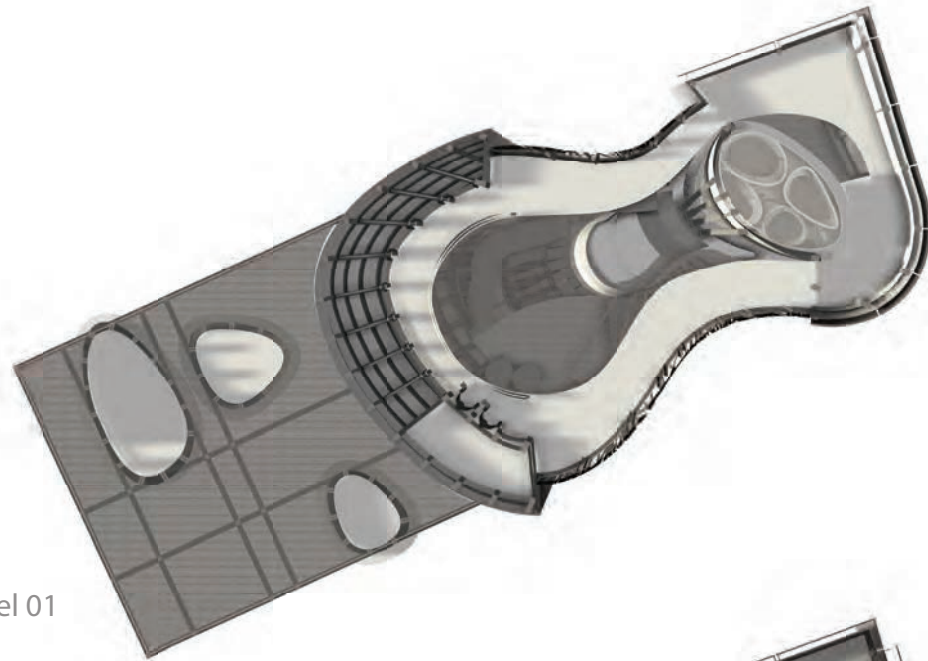

Level 01

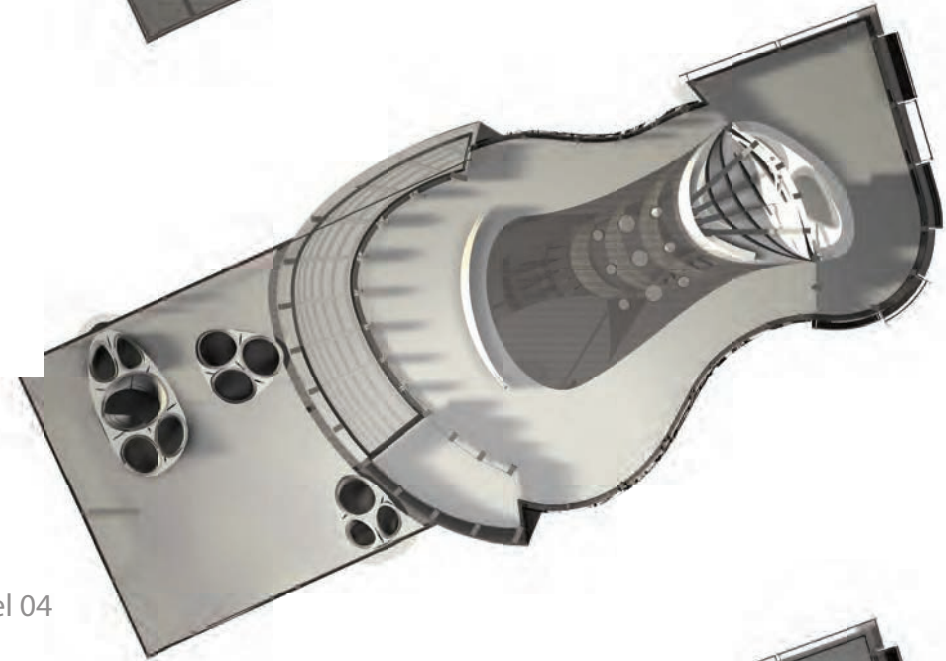

Level 04

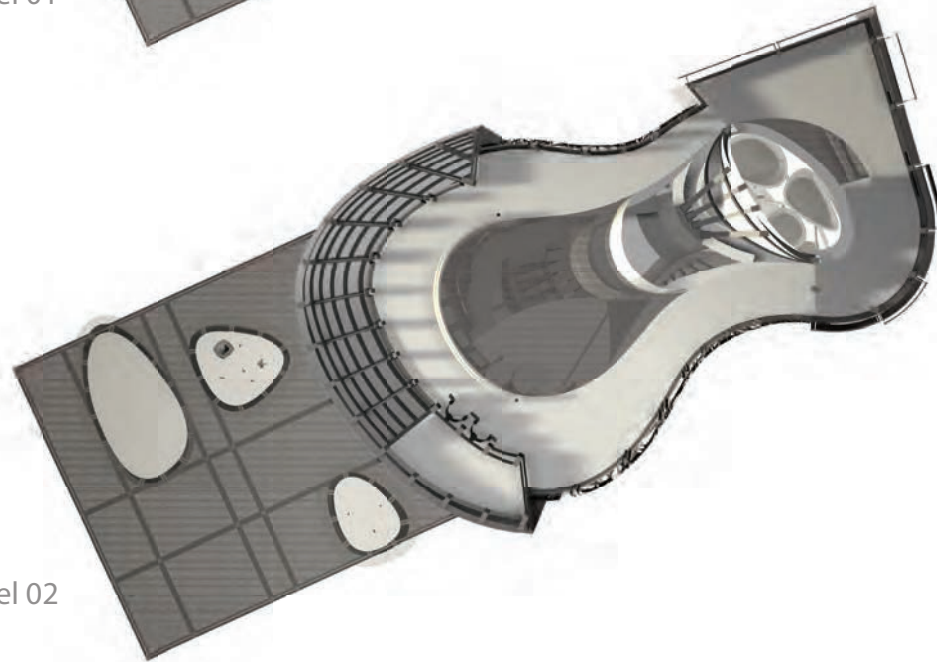

Level 02

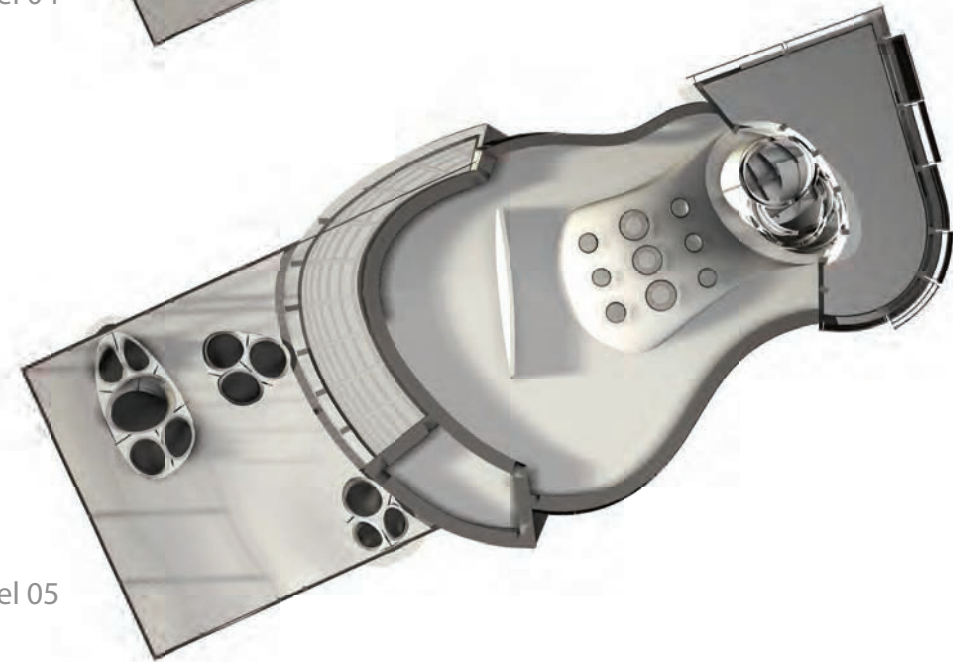

Level 05

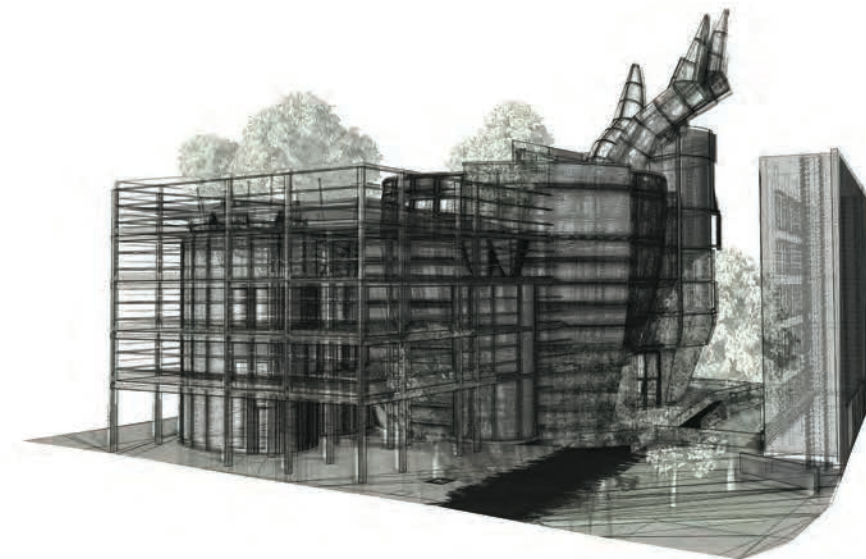
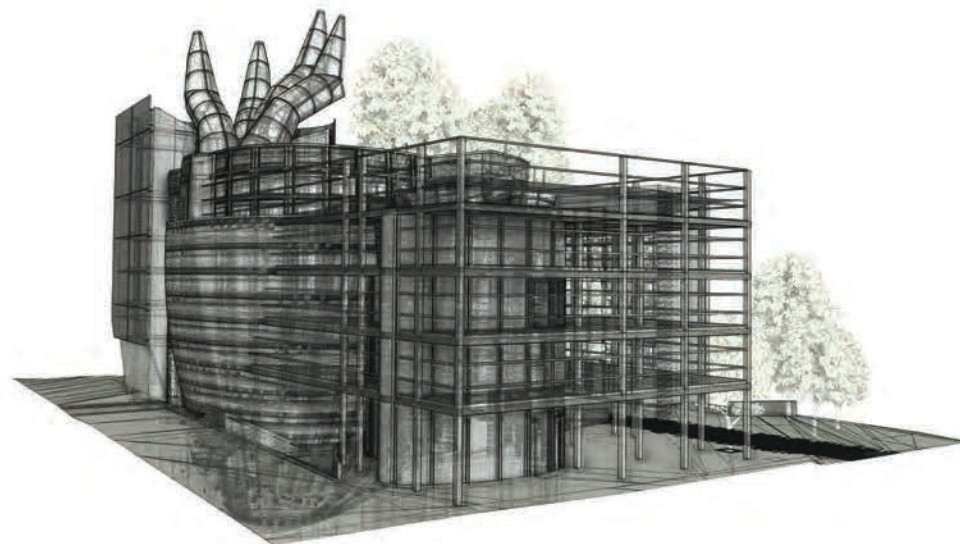
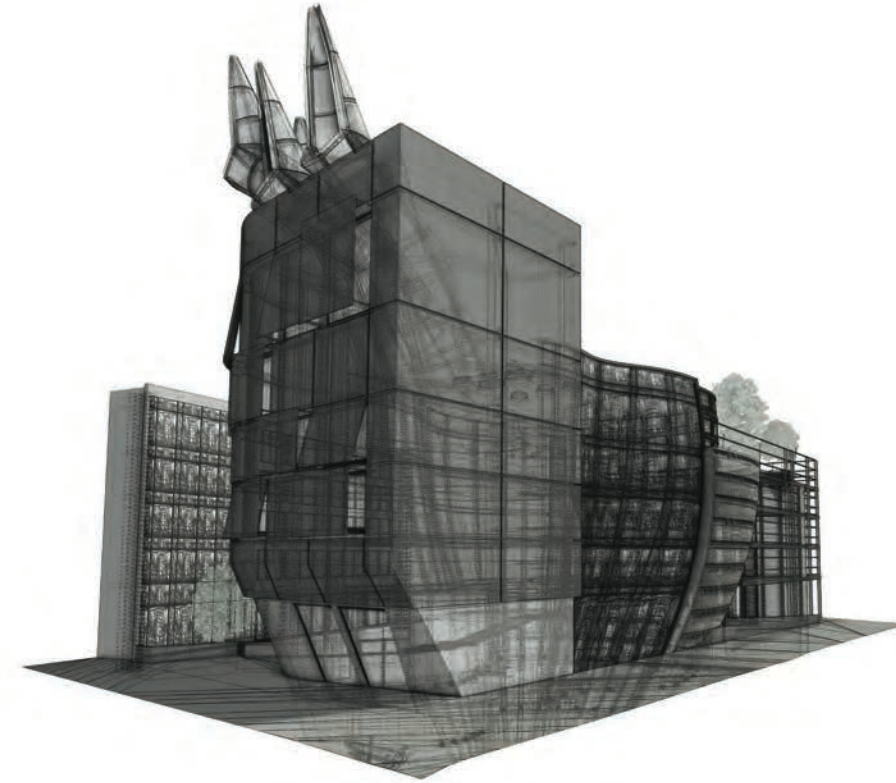
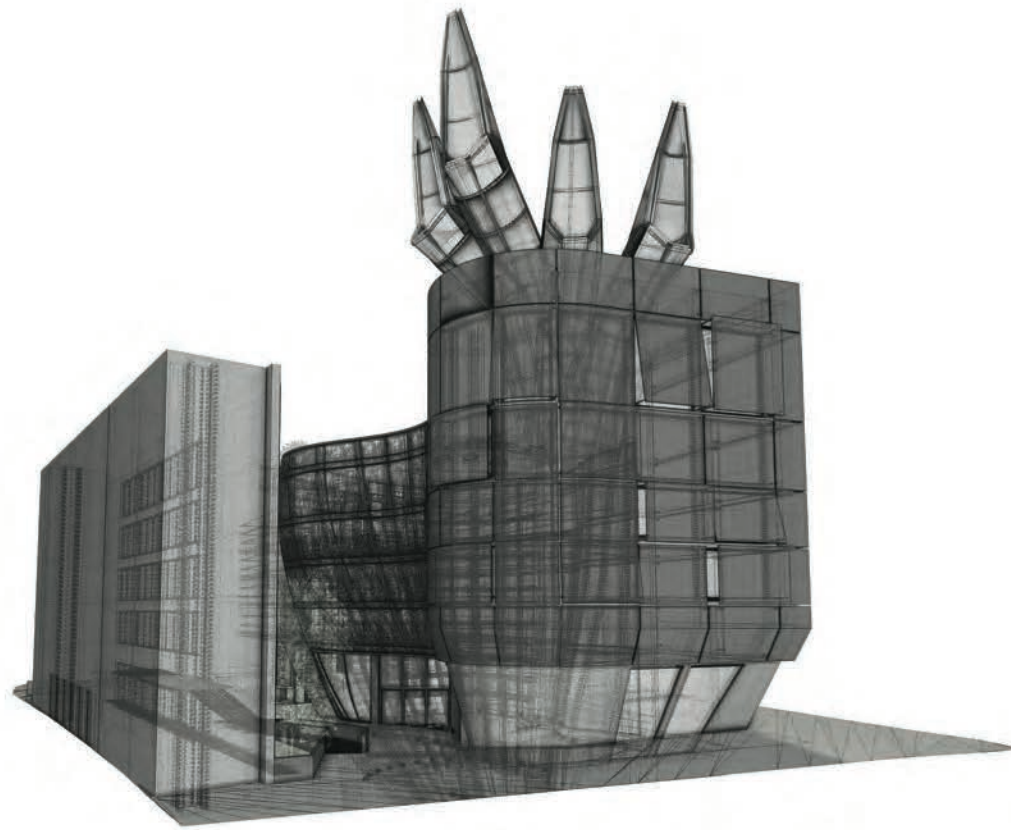



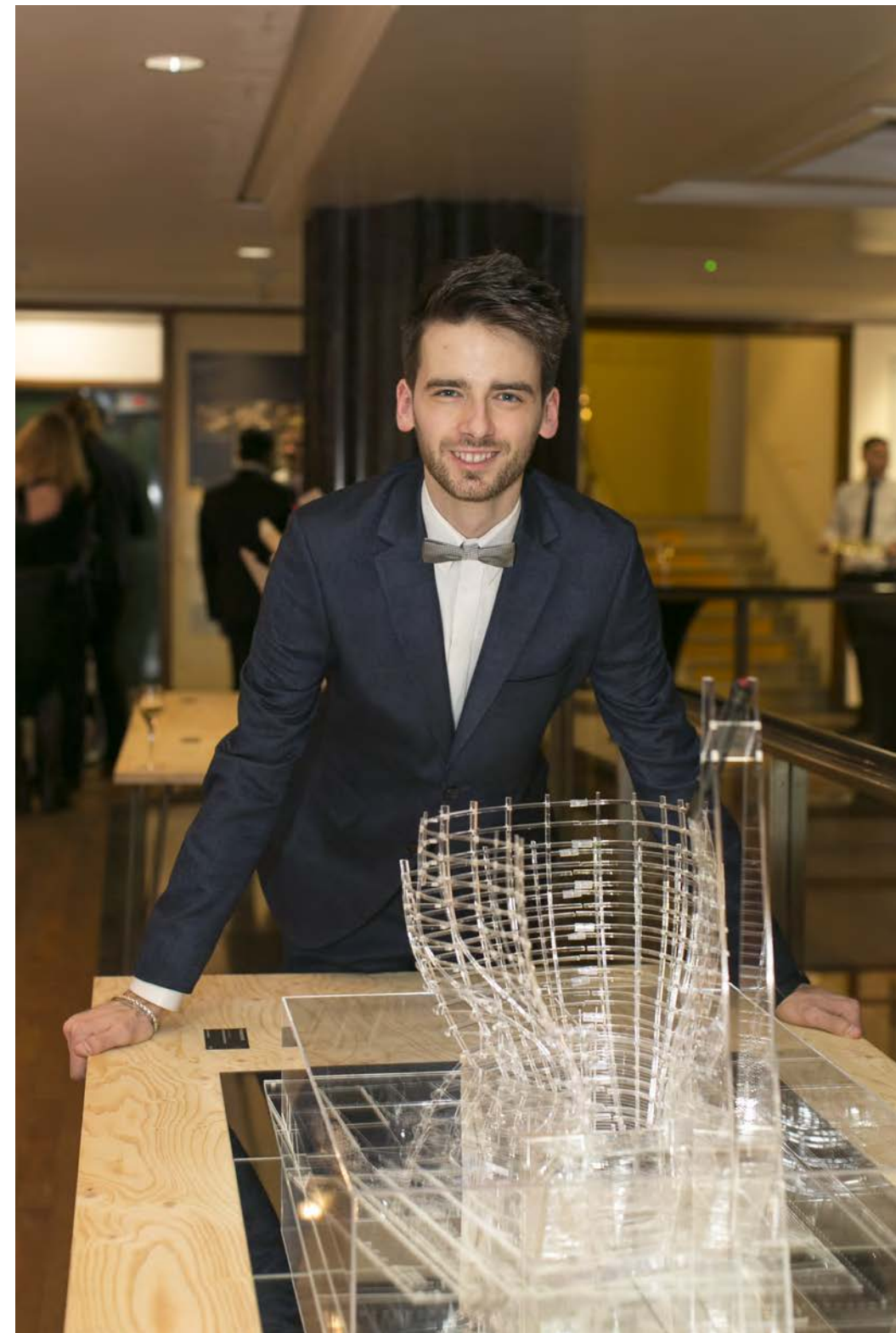

RIBA President's Medals Exhibition (2019) at The Royal Institute of British Architects | London, UK
photos by © Agnese Sanvito



RIBA President's Medals Award Ceremony (2019) at The Royal Institute of British Architects | London, UK
photos by © Agnese Sanvito