

Site Plan

- 1 Skylight
- 2 Lawn
- 3 Entrance

- 4 VIP Entrance
- 5 Actor Entrance
- 6 Private Teahouse

- 7 Roof Porch
- 8 Parking

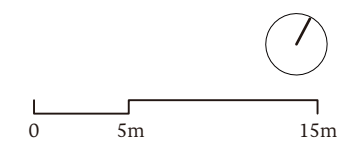

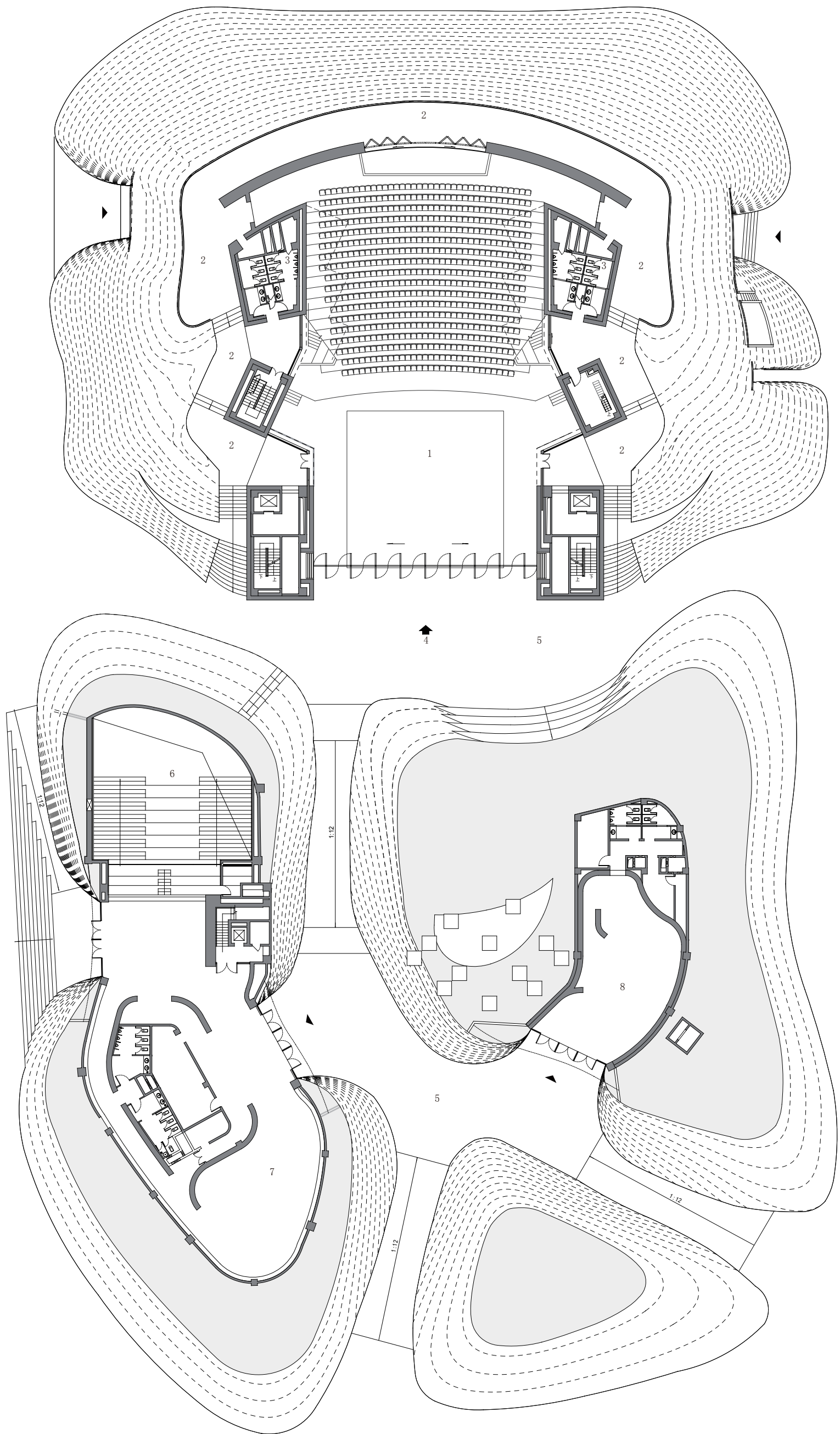

Ground Floor Plan

- 1 Performance Area
- 2 Outdoor Platform
- 3 Toilet
- 4 Main Entrance
- 5 Outdoor Square
- 6 Rehearsal Room
- 7 Rest Area
- 8 Ticket Office

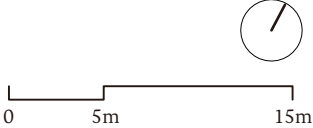

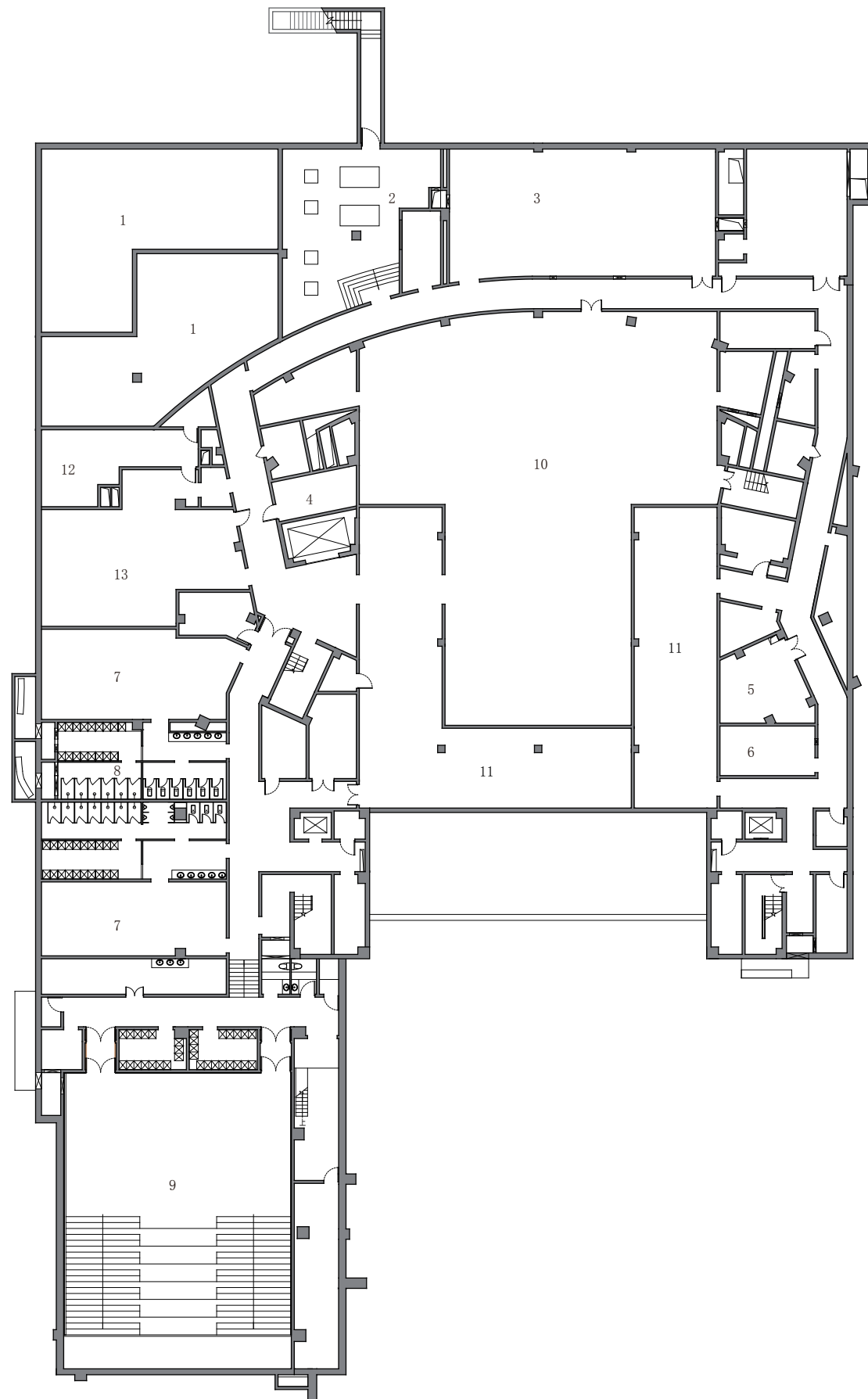

Underground Floor Plan

- 1 Fire Pool
- 2 Fire Pump
- 3 Electrical Room
- 4 Smoke Machine Room
- 5 Air-conditioning Plant Room

- 6 Network Room
- 7 Locker Room
- 8 Toilet
- 9 Rehearsal Room
- 10 Stage Lifting Area

- 11 Storage
- 12 Kitchen
- 13 Staff Canteen

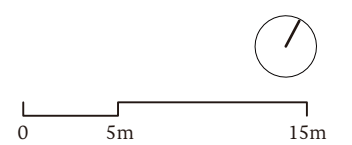



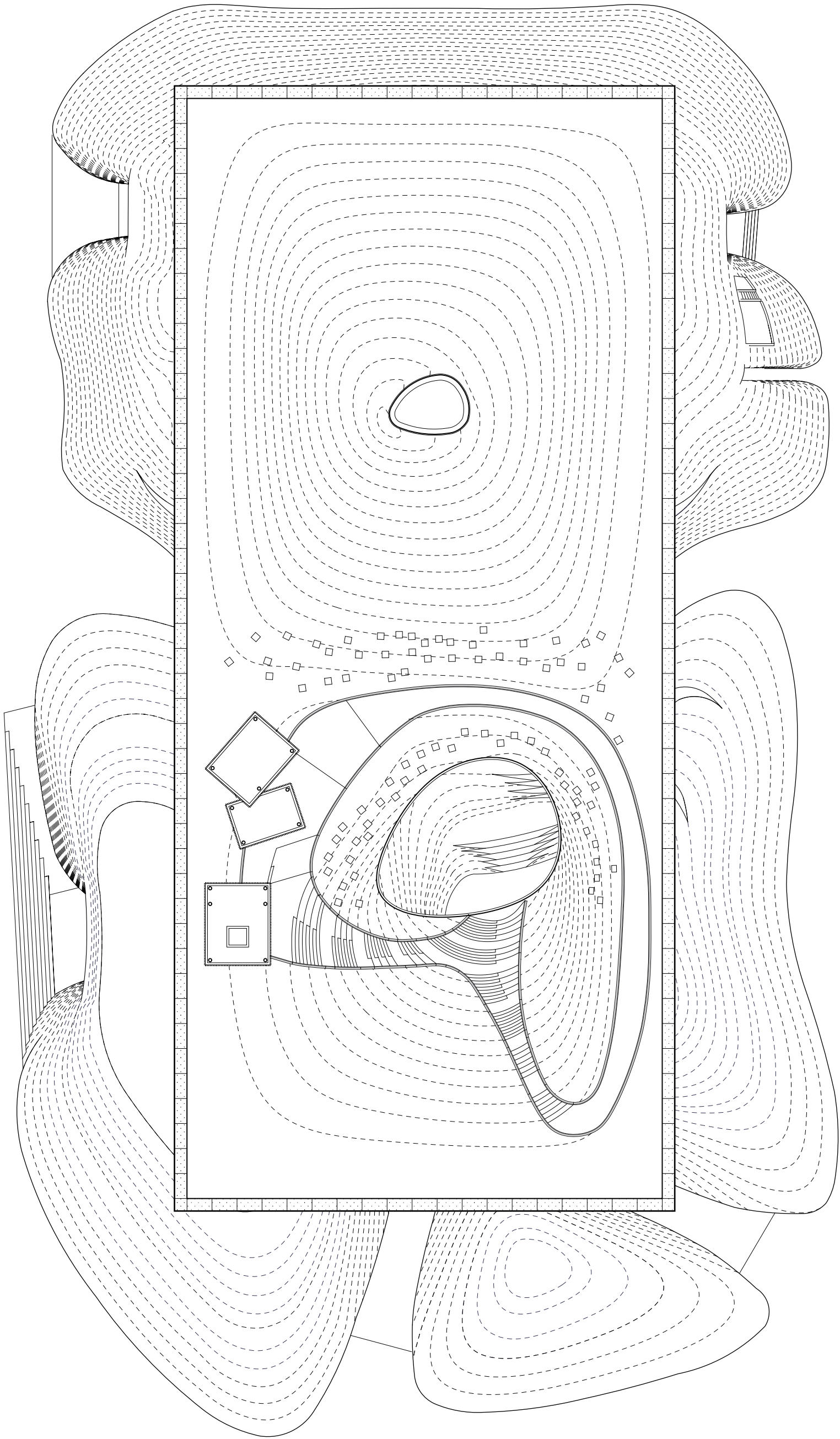

Roof Floor plan

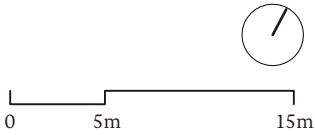



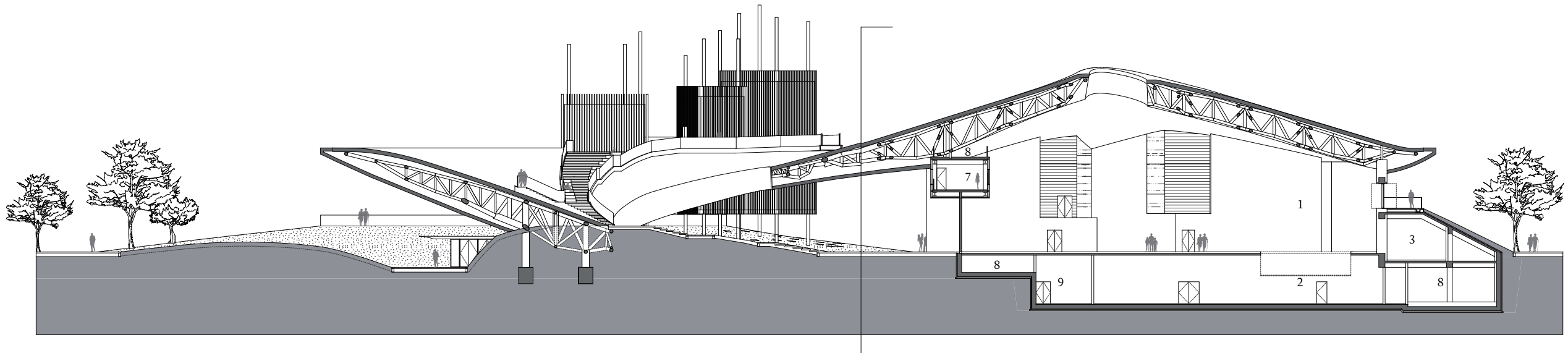

Section 4-4

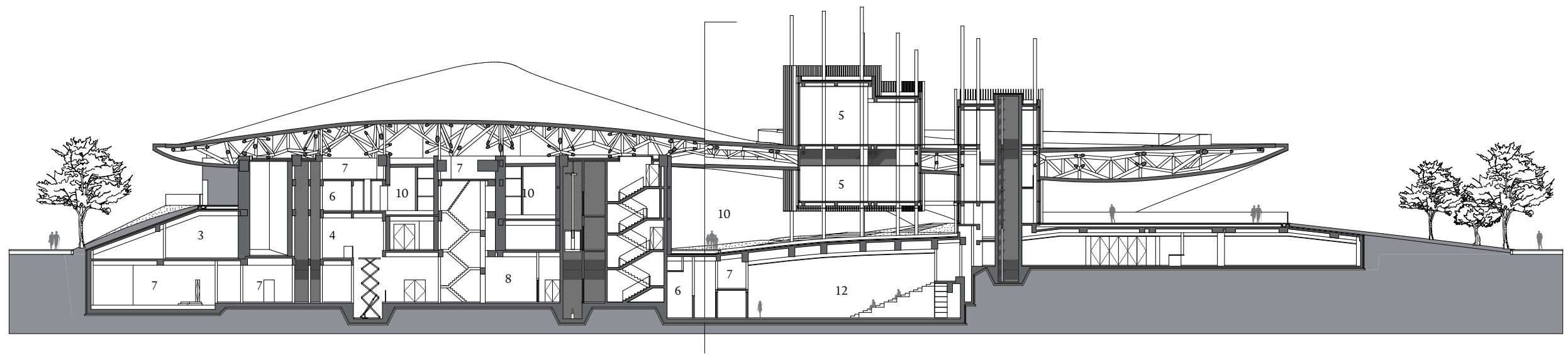

Section 5-5

- |                    |                  |                   |
|--------------------|------------------|-------------------|
| 1 Performance Area | 6 Toilet         | 11 Staff Room     |
| 2 Lifting Stage    | 7 Control Room   | 12 Rehearsal hall |
| 3 Backstage        | 8 Equipment Room |                   |
| 4 Stage Office     | 9 Storage        |                   |
| 5 Café             | 10 Outdoor       |                   |

0 5 15m

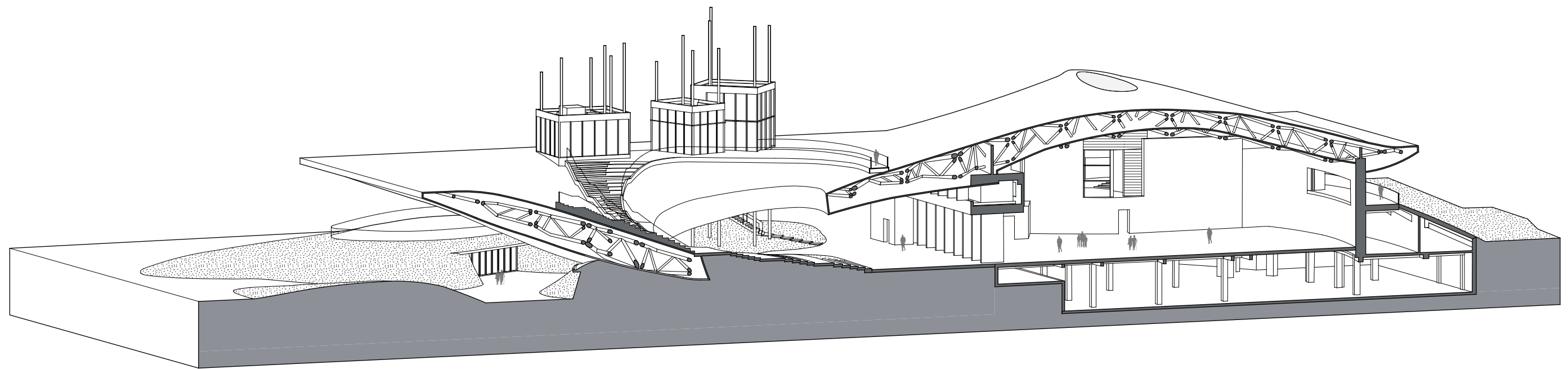

Section Axonometric

