

Italian Cultural Exchange City Reception Center-The Chinese Cultural Hall



Project Type: Culture Architecture

Project Location: Chengdu,Sichuan

Built Status: Completed

Building area: 353.9 Square Meters

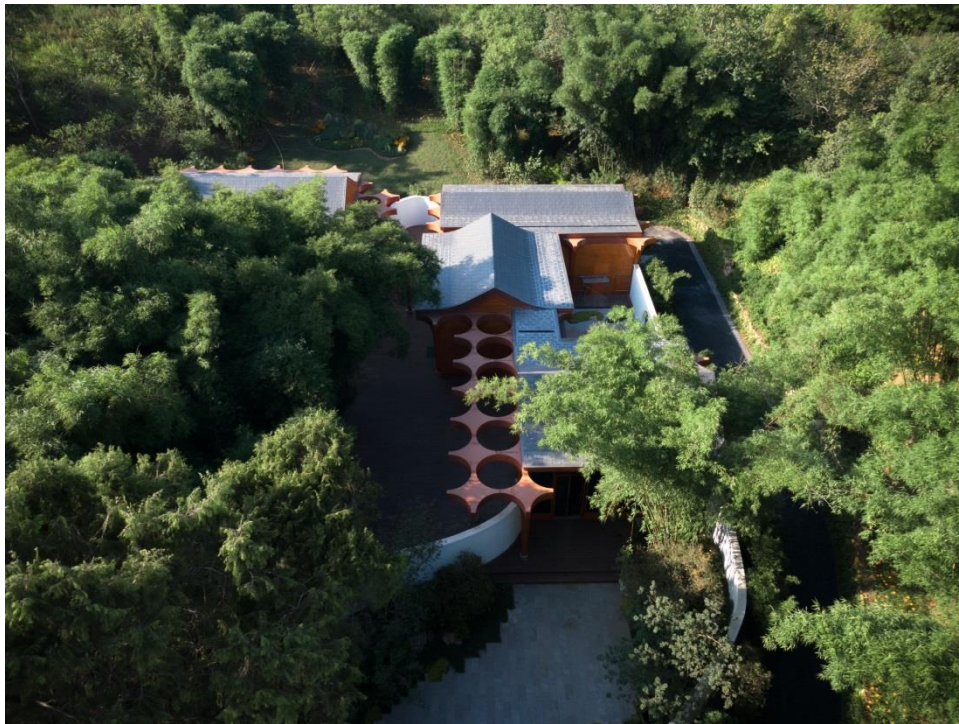

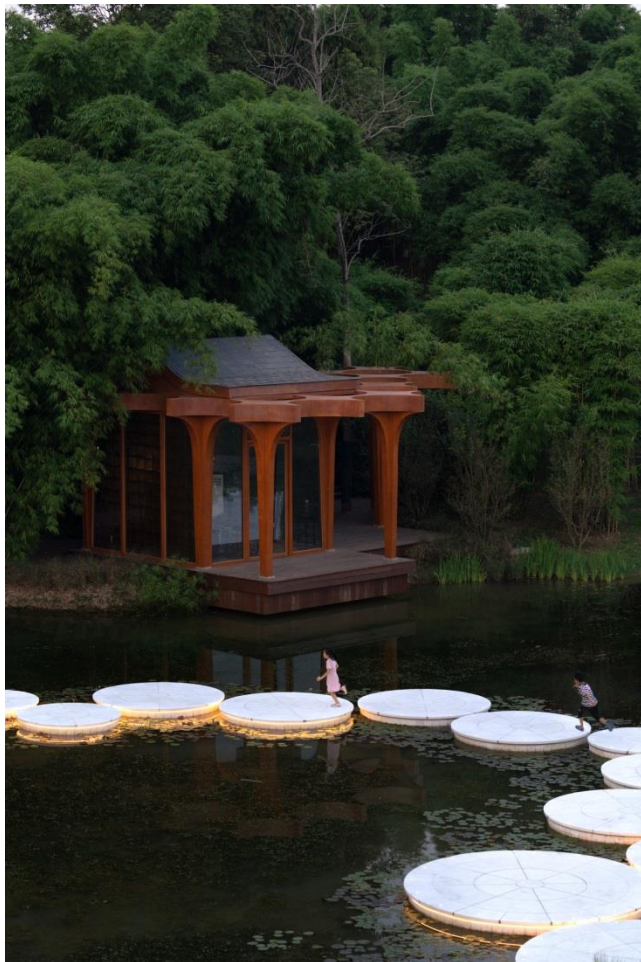

The Chinese Cultural Hall is located to the east of the Sino-Italian Cultural

Exchange Center. It can be reached from the Sino-Italian Pavilion through the cultural corridor surrounded by bamboo forests. The Chinese cultural hall is composed of multifunctional halls, meeting rooms, restaurants, piano pavilions and tea rooms, the design is full of oriental charm.





At the beginning of the design, the architect hoped to find the intersection of the two in the form of Chinese and Western cultural differences: the overall layout concept of the site was taken from the "ruyi" that China used to gift foreign envoys since ancient times to signify the establishment of friendly relations and imply the peace of the two countries. The east and west pavilions are connected by a cultural corridor, it surrounded by ponds and bamboo forests. The Chinese Cultural Hall and the Chinese-Italian Cultural Hall use Italian squares as their spatial prototypes. Through the creation of scenery, form, meaning and emotion, they interpret the cultural philosophy of the harmony between man and nature in the Eastern world.





Scenery: The original site of the site is a bamboo forest with a pond on the west side. The starting point is to preserve the bamboo forest as much as

possible and integrate the building into the bamboo forest. The functions are scattered throughout the bamboo forest, and the courtyard wall separates the inner and outer courtyards. Three courtyards are interspersed inside, so that the indoor space, courtyard and bamboo forest form a tendency to look at each other. A Chinese-style modern landscape garden is arranged in the courtyard to create a unique interior landscape. Stepping into the bamboo forest, stepping down, the piano room hidden under the bamboo forest is looming, the sound of the piano, the sound of wind, the swaying sound of bamboo leaves and the light and shadow dancing under the bamboo forest are integrated. Out of the bamboo forest, the tea room floats above the pond, full of sunlight, suddenly enlightened, and looking to the west, the Zhongyi Pavilion is reflected in the quiet water lily pond







Form: The architectural form adopts traditional wooden frame to carries out modern translation and use circular geometric elements. The continuous cross-shaped arch column extends from the interior to the exterior and the transparent glass curtain wall eliminates the boundary between the interior and the exterior, it naturally brings the outdoor scenery into the interior. The outdoor continuous circular hollow corridor frame creates a varied and quiet light and shadow experience. The courtyard wall extends from the cultural corridor, passing through the bamboo forests, connecting the houses in series, resembling the freehand brushwork and relaxation of Chinese calligraphy. The opposite view window hole on the courtyard wall is shaped like a drop of water, taking the meaning of nature.

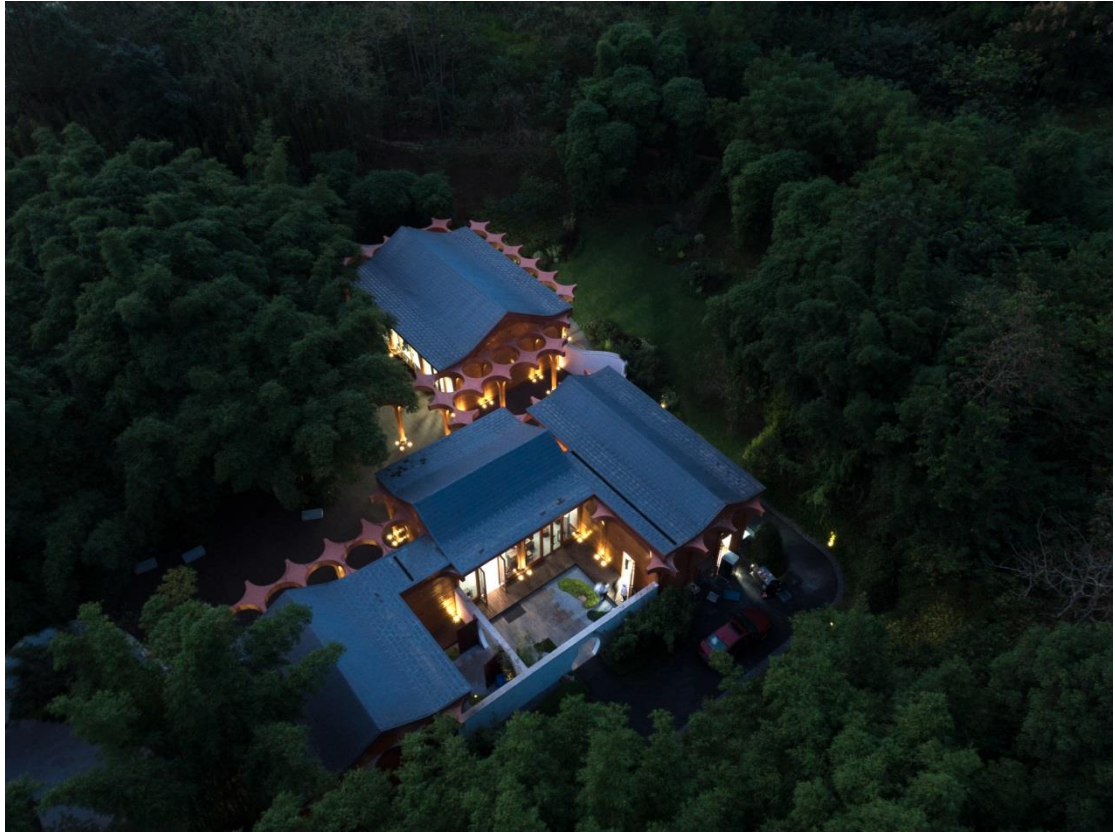



Meaning: The Chinese Cultural Hall is composed of houses, courtyards, corridors, and landscapes. "Scenery" is an inseparable element of architecture. Architecture originates from scenery, is derive in scenery, merges with scenery, and eventually becomes a part of scenery. It fully embodies the Eastern wisdom of Taoism, nature, and the unity of man and nature.

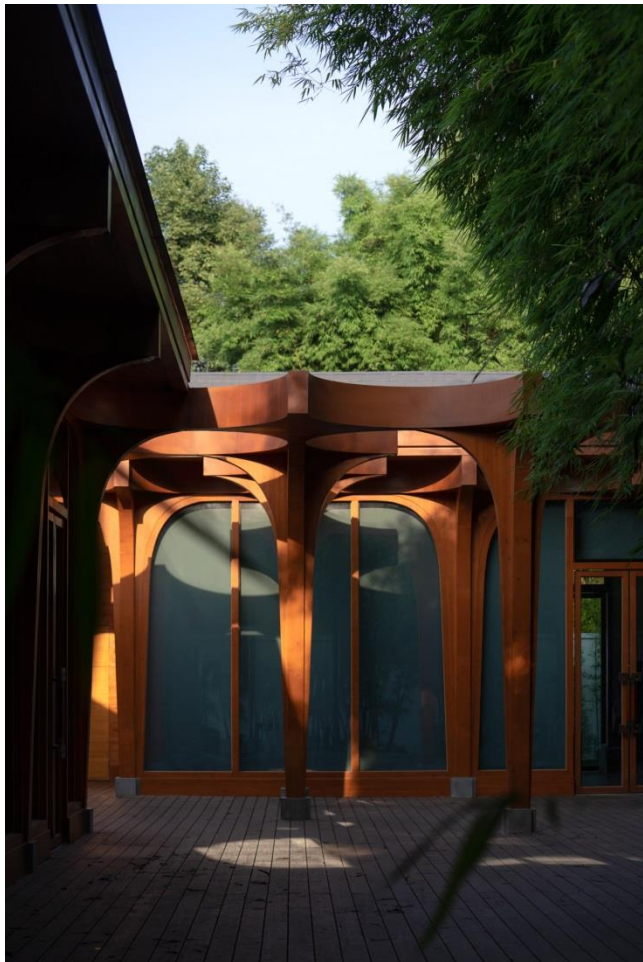

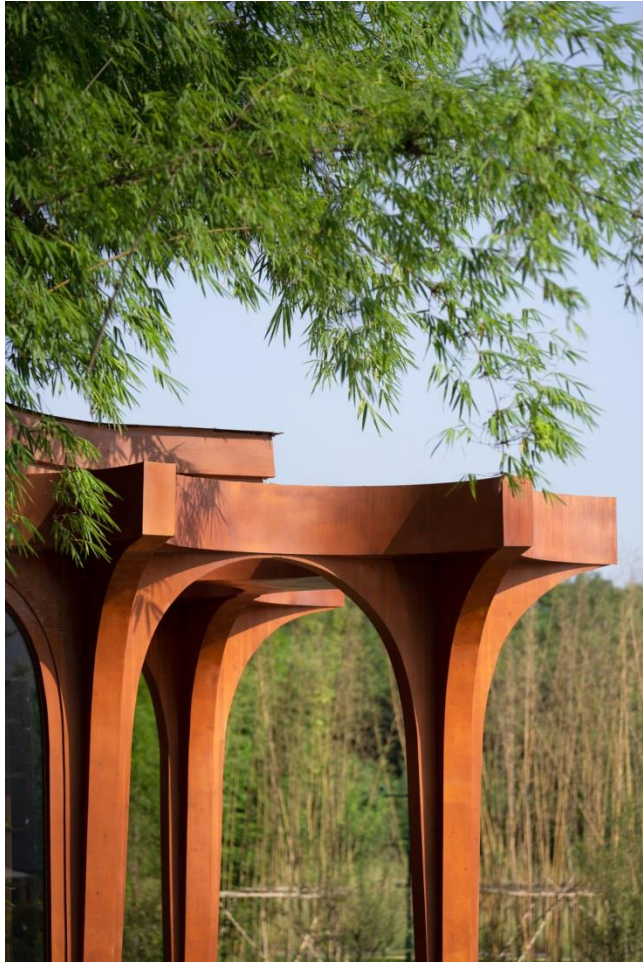

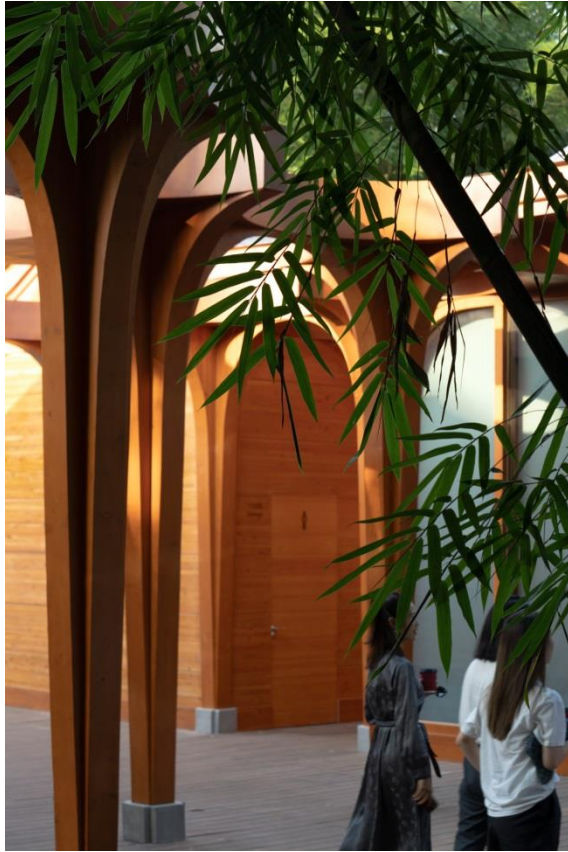

Passion: Through respect and use of nature, the Chinese Culture Hall integrates the space with natural elements such as light, wind, sound and smell to form an emotional memory that gives oriental charm. At the same time, it is also the best presentation of Sino-Italian cultural exchanges.





Designing Process

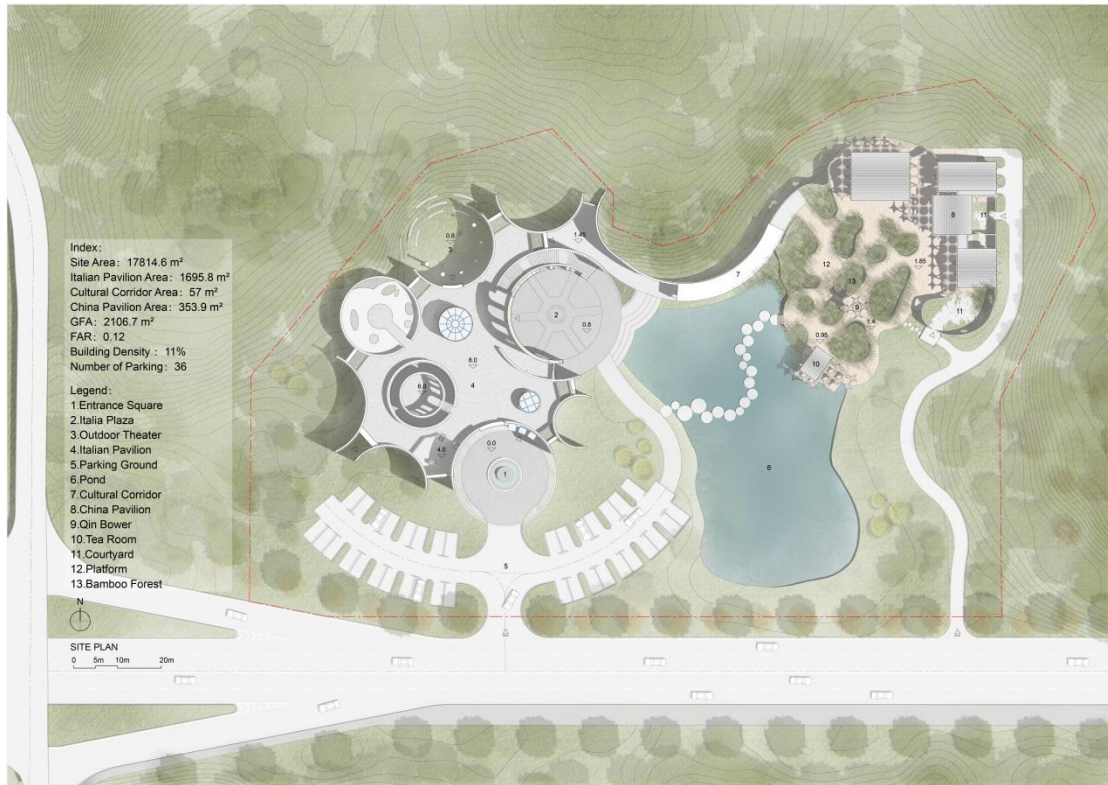

▲ Floor plan

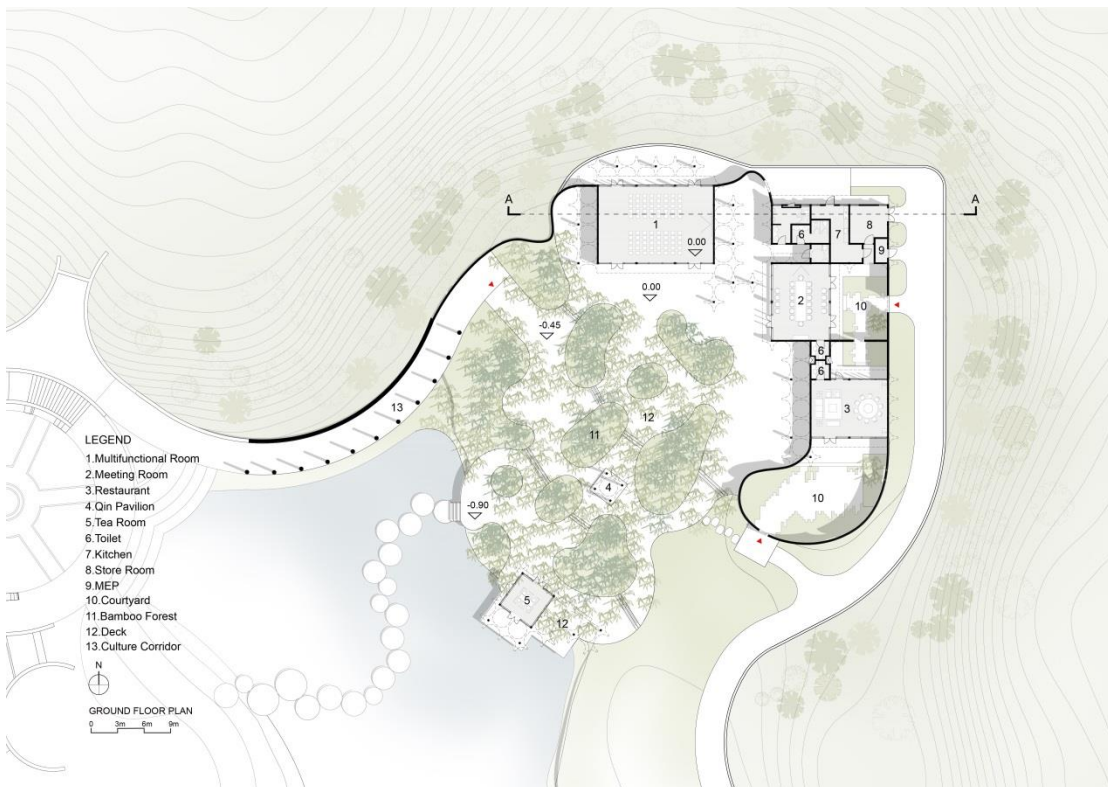

▲ Floor plan



▲ Elevation plan



▲ Elevation plan

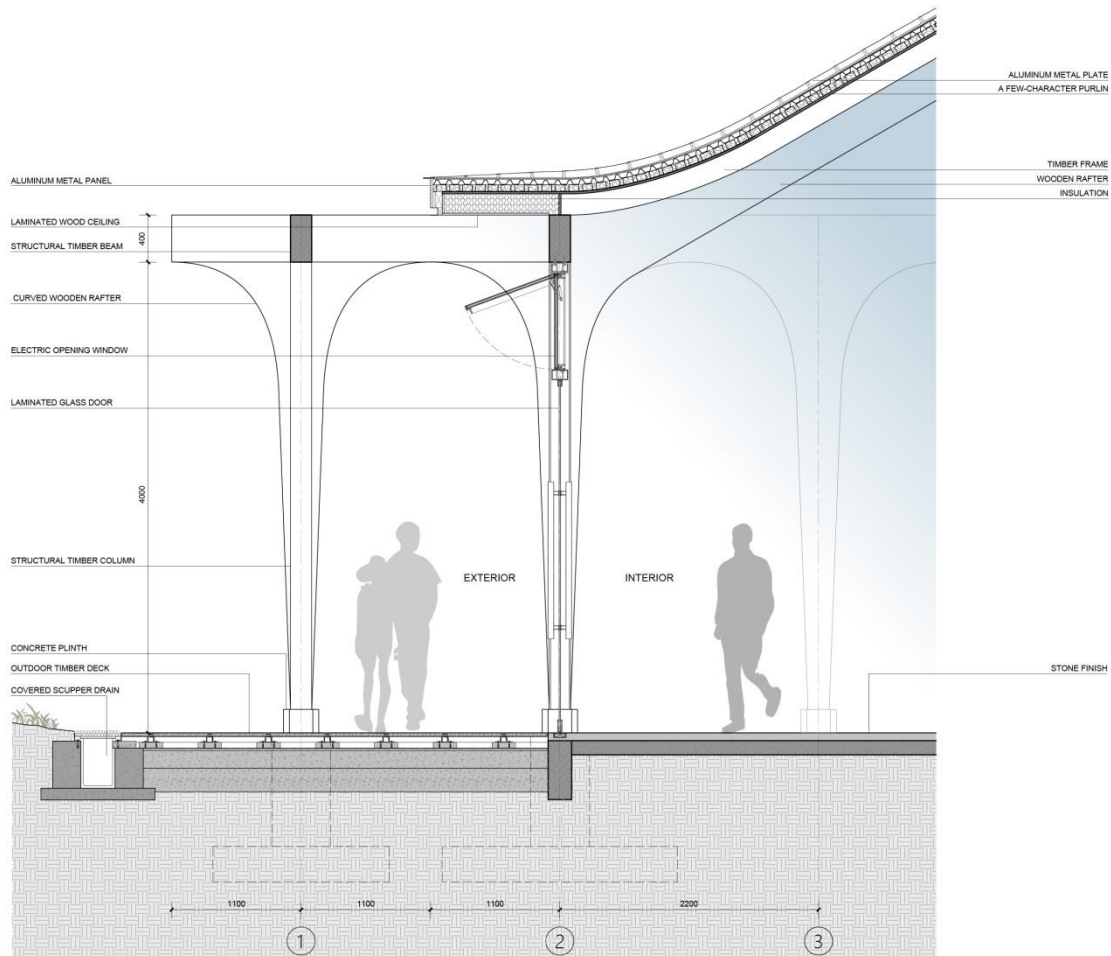

▲ Elevation plan

设计单位: aoe 事建组

完成年份: 2021 年

主创设计师: 温群

技术总监: 马剑宁

建筑设计团队: 李相廷、逯煜、常志宇、范瑞雪、王晔、潘继昌

室内设计团队: 祝丹 薛雅文 杜婧 刘静怡

结构: 中国市政工程西北设计研究院有限公司

景观: 中国市政工程西北设计研究院有限公司

摄影: 存在建筑

业主: 成都天府新区投资集团有限公司

事务所网站: <http://www.aoe-china.com/>

General Information

Architecture Firm: aoe

Website: www.aoe-china.com

Firm Location: Beijing, China

Construction Status: Completed

Design Period:2021

Project location: Chengdu, China

Lead Architects: Wen Qun

Photo credits: Arch-Exist Photography

Design Team: Ma Jianning, Fan Ruixue, Wang Ye, Chang Zhiyu, Pan Jichang, Li Xiangting,

Interior: Zhu Dan, Du Jing, Liu Jingyi, Xue Yawen,

Clients: Tianfu Investment Group Co., LTD

Structure Engineer: CSCEC AECOM CONSULTANTS CO., LTD

