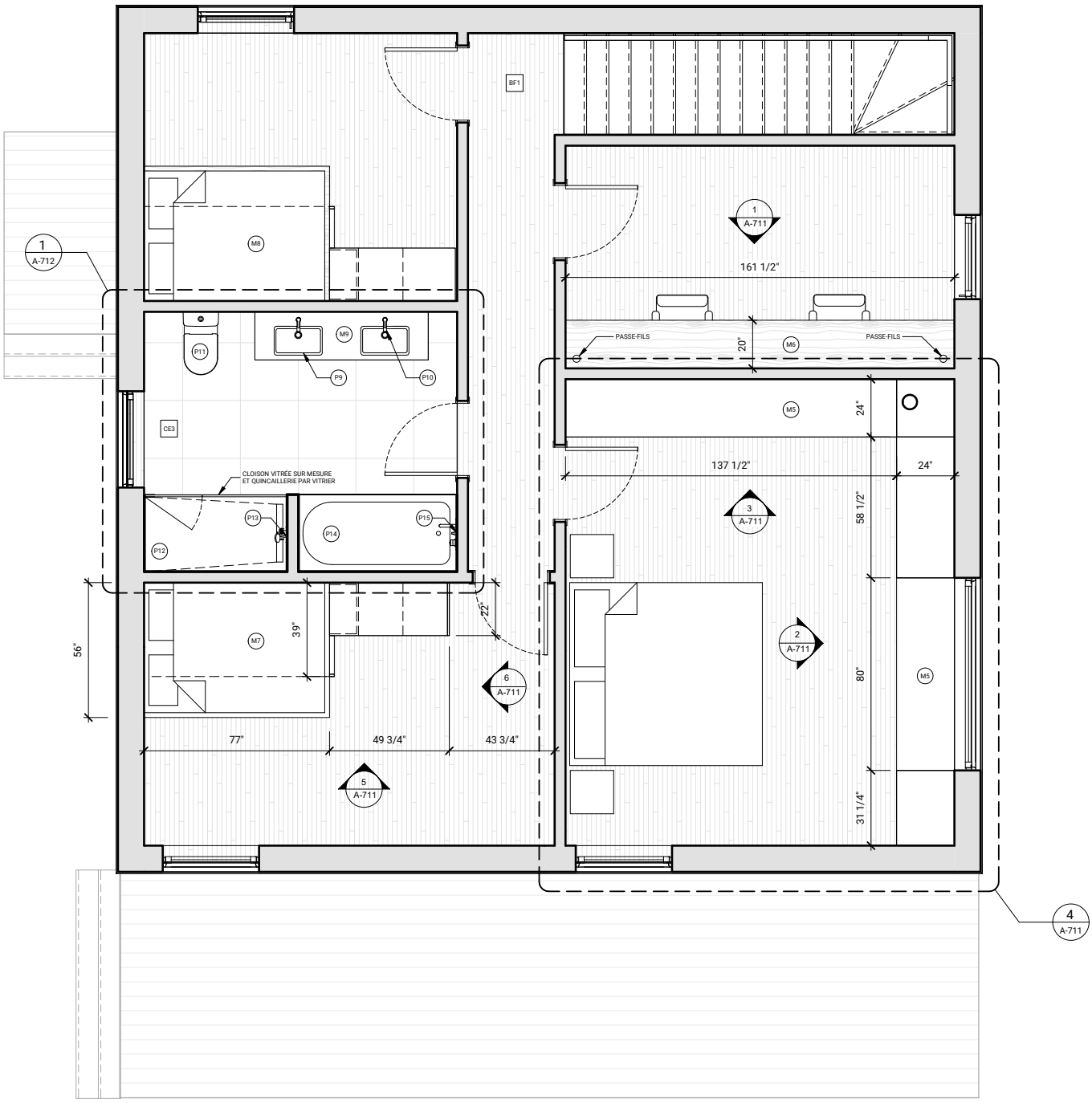

Atelier L'Abri

Schnee-Eule
plan étage