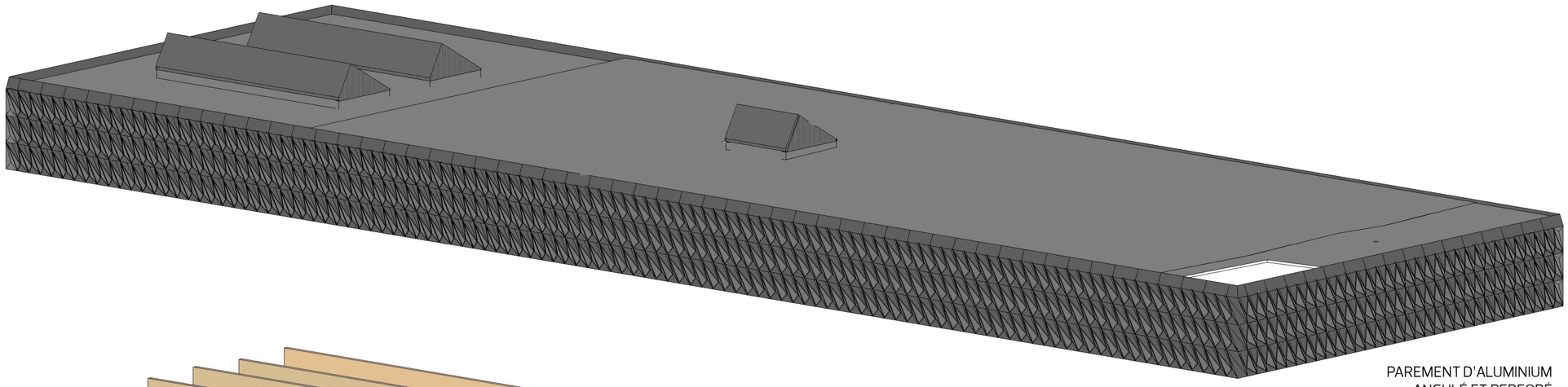

PAREMENT D'ALUMINIUM
ANGULÉ ET PERFORÉ

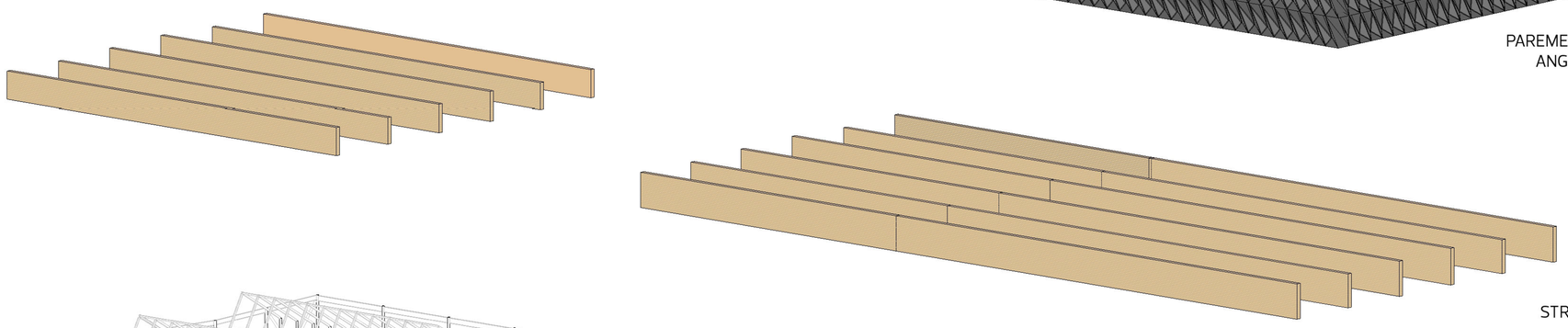

STRUCTURE DE BOIS

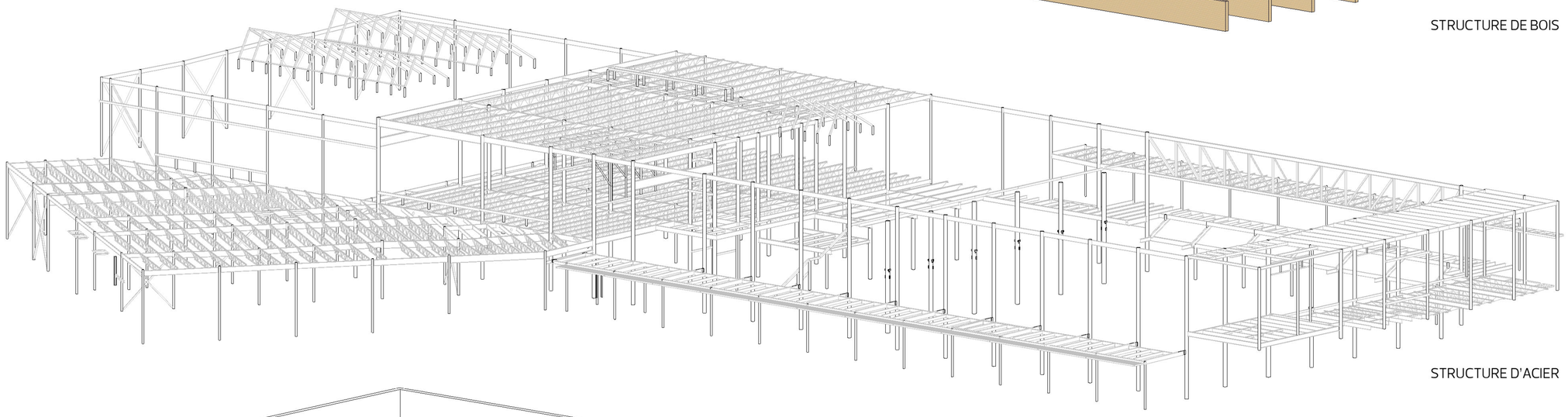

STRUCTURE D'ACIER

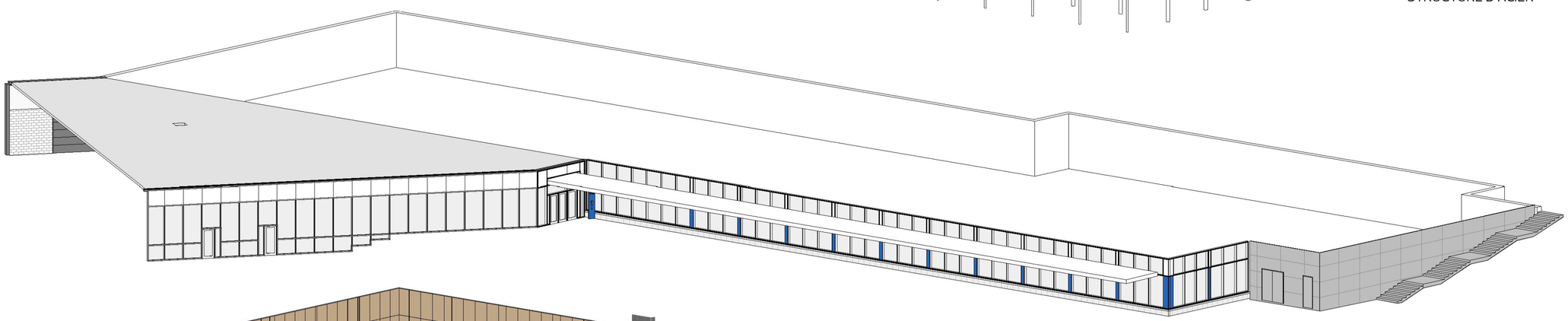

BASILAIRE DE BÉTON VITRÉ

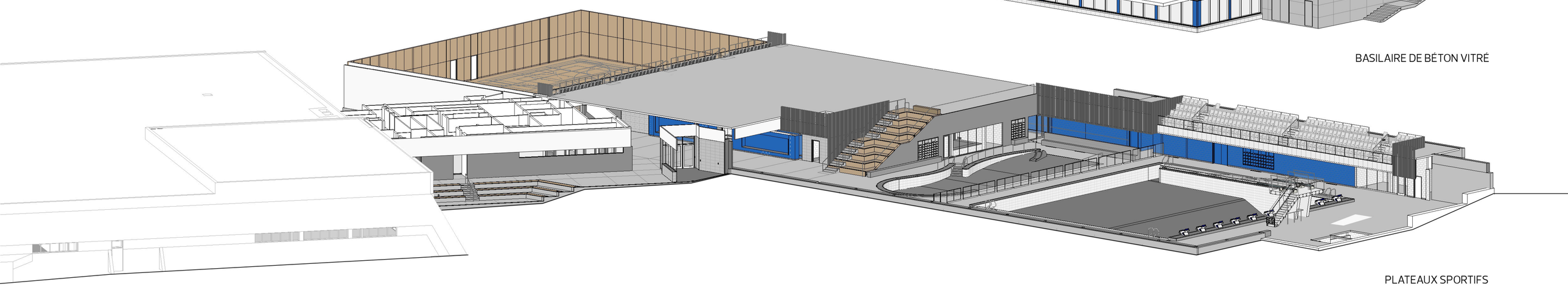

PLATEAUX SPORTIFS