

- 1. CUSTOMER AREA.
- 2. FRONT OF HOUSE KITCHEN.
- 3. BACK OF HOUSE KITCHEN.
- 4. UNI-SEX RESTROOM.

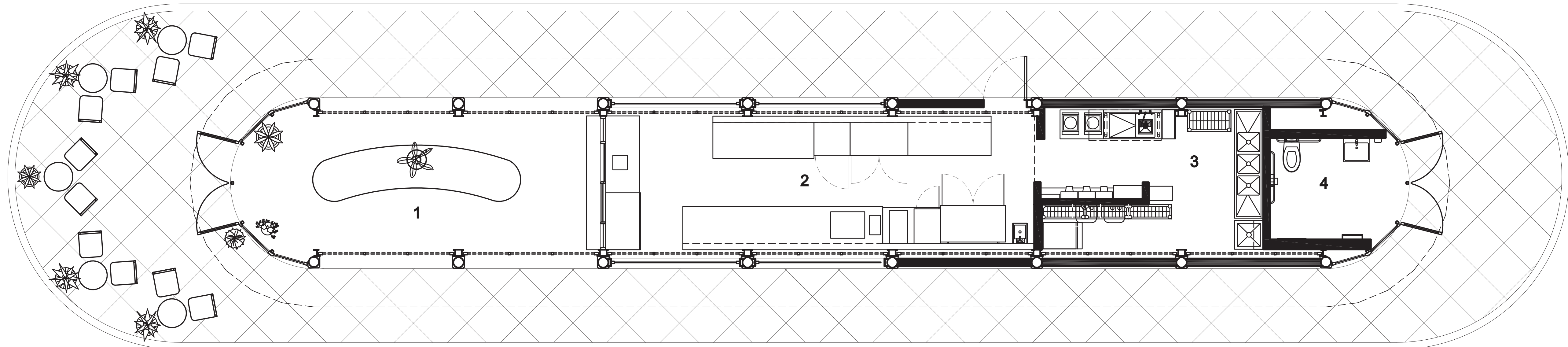

PLAN

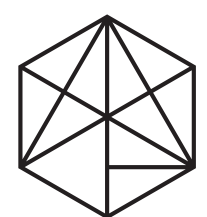

WICK + LAND

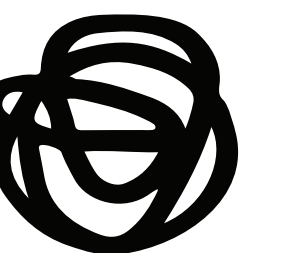

ODD ONE OUT

1. CUSTOMER AREA.
2. FRONT OF HOUSE KITCHEN.
3. BACK OF HOUSE KITCHEN.
4. UNI-SEX RESTROOM.

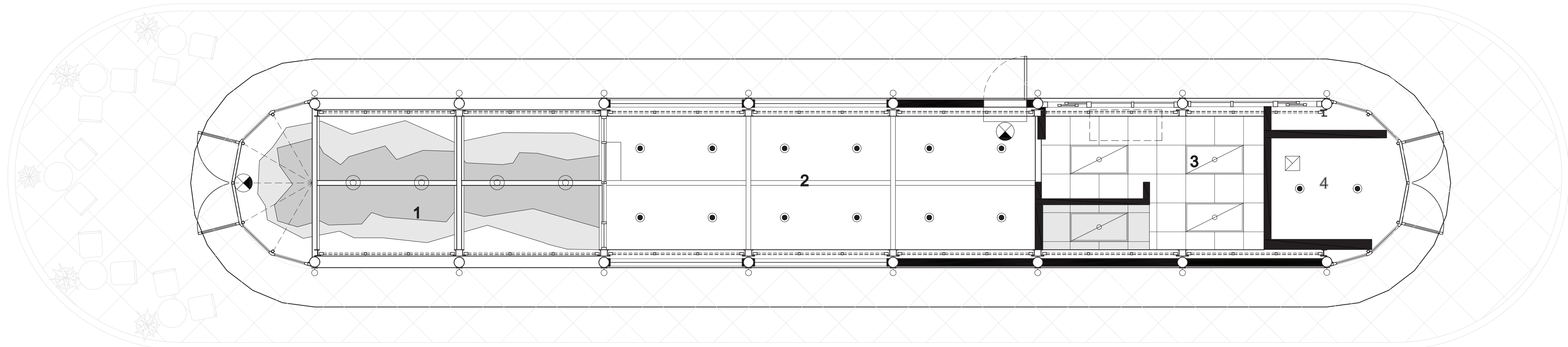

REFLECTED CEILING PLAN

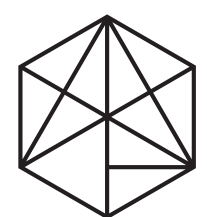

WICK + LAND

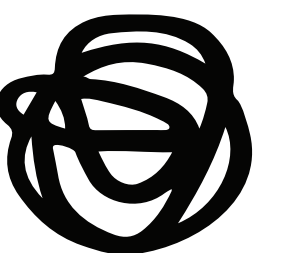

ODD ONE OUT

1. STANDING SEAM "COPPER" ROOF PAINTED TAUPE.
2. EXISTING ROLL-UP WINDOWS, SEMI GLOSS FINISH IN AN OMBRE TRANSITION.
3. NEW BLADE SIGNS. THREE PER EACH SIDE OF BUILDING
4. EXISTING CLOCK.
5. NEW FRAMELESS WINDOW WITH ROUNDED EDGES
6. NEW WALLS WITH AN OMBRE TRANSITION.

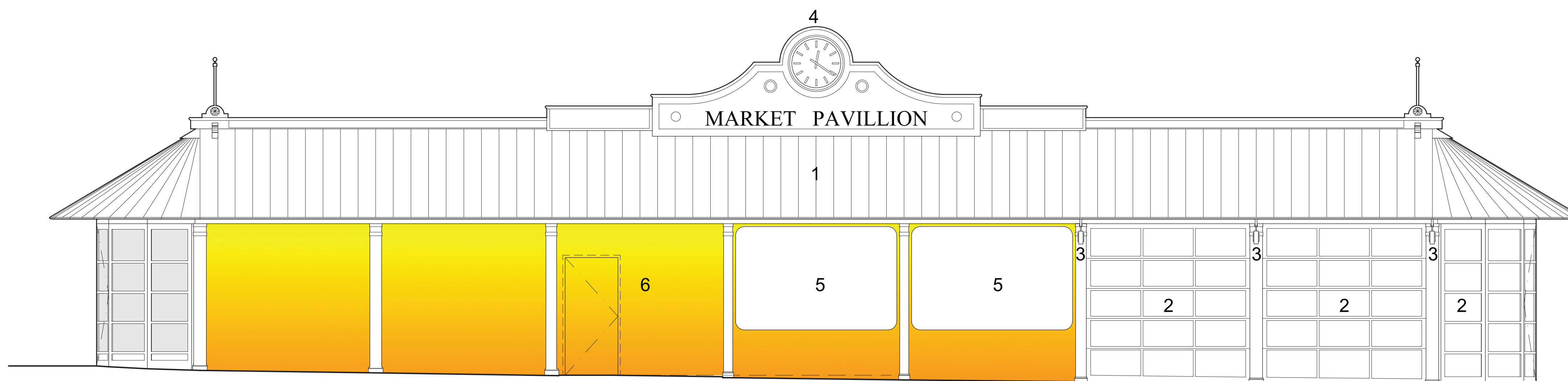
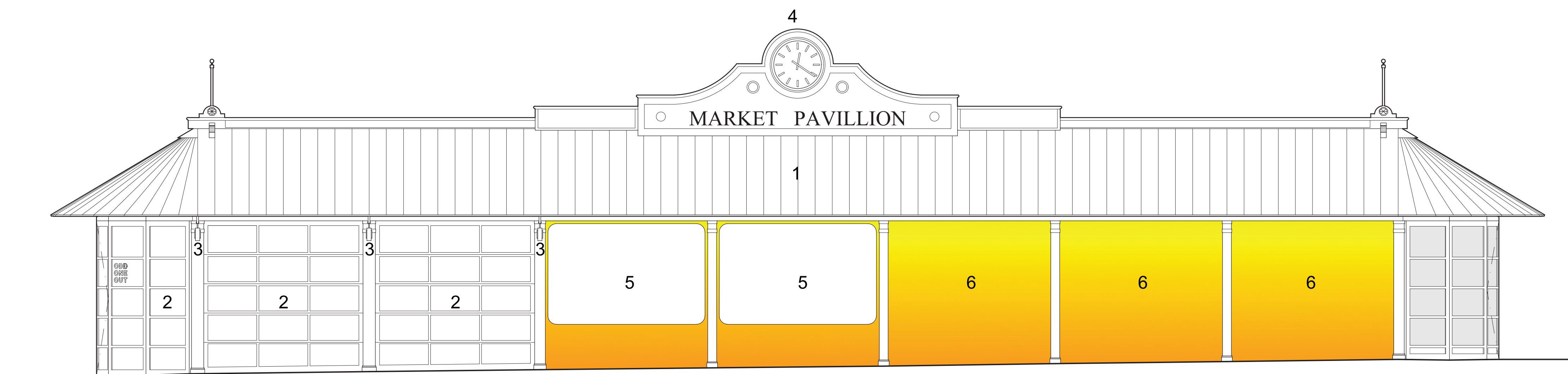

EXTERIOR ELEVATIONS

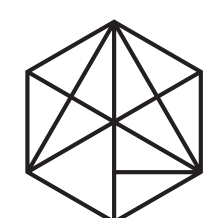

WICK + LAND

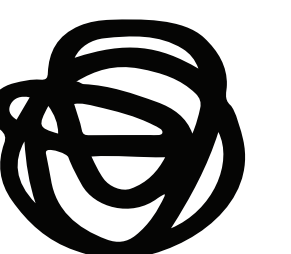

ODD ONE OUT