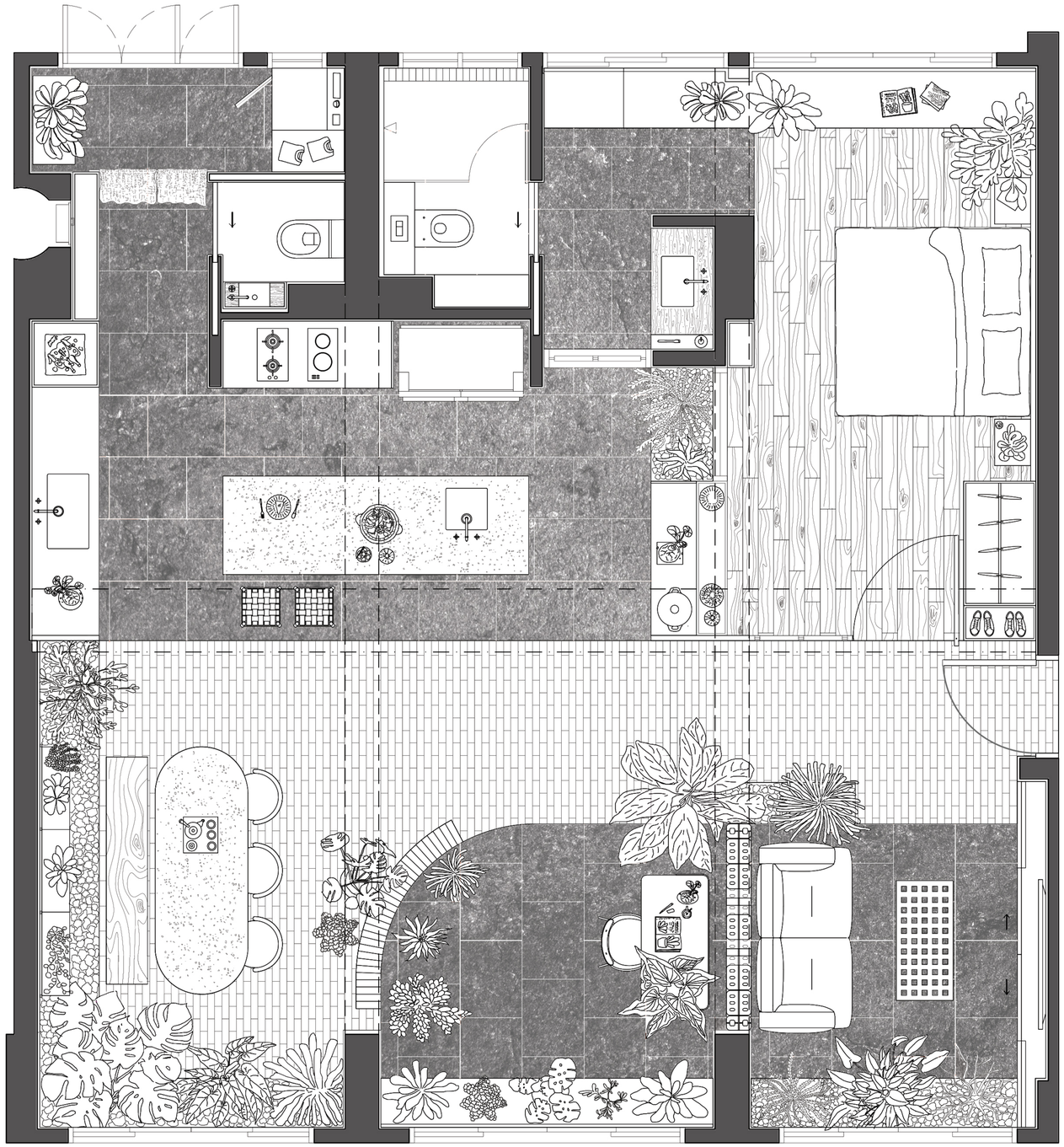

In a Park - floor plan